The Jewish Chronicle

THE ORGAN OF BRITISH JEWRY — INCORPORATING THE "JEWISH WORLD"

One Hundred and Sixth Year — Established November 1841

No. 4,096. [Regd. as a Newspaper] — Friday, October 24, 1947—Marcheshvan 10, 5708 — Price 4d.

DELAYING TACTICS AT U.N.

Decision on Partition Deferred

Three sub-committees, to discuss plans for the implementation of the majority report; to try and persuade Jews and Arabs to come to an agreement; and to discuss the competency of the United Nations to decide on partition, were set up this week at Lake Success by the U.N. *ad hoc* committee on Palestine. The Jewish Agency was disappointed that a proposal by Russia that a vote on the partition issue be taken was defeated. Further delay now appears likely, and it is believed that a decision may not be reached until the end of November.

The committee devoted three weeks to the general debate, in the course of which 28 of the 57 Member States spoke. The Arabs have mustered 13 supporters. Dr. Chaim Weizmann wound up the debate on Saturday with a dignified and impressive statement of the Jewish case.

ARABS DISAGREE ON INTERVENTION

Loot the Main Motive?

[*From our Special Correspondent*]

Their war of nerves having completely petered out and also having proved ineffective, the representatives of the Arab States, at their meeting in the Lebanon, gave considerable publicity to a number of decisions which the world believed were new measures adopted by the Arabs in their attempts to defeat Jewish effort in Palestine. Those decisions, which were concerned with the closing of all Arab countries to Jews and the tightening of the boycott on Palestinian Jewish goods were, in fact, very old decisions, adopted two years ago, and only now issued to the world Press as something new with the idea of creating the impression of bustling activity and decided progress in Arab League co-operation.

Arab States, it should be observed, have not issued any visas (even transit visas) to Jews for the past two years, unless considerable bribes were forthcoming.

As for the economic boycott, there is little room for tightening up so far as the official attitude of the Governments of the Arab States are concerned.

Continued on page 6

NEW ANTI-JEWISH LAWS IN SYRIA

Restriction on Movement

The Syrian Government (states a J.T.A. report) has promulgated new restrictive anti-Jewish laws under which Jewish inhabitants living in cities will not be permitted to leave the areas in which they reside. Syrian Consulates, it is stated, have been instructed not to issue visas to Jews under any circumstances.

The Syrian Press reports that police have arrested the Jewish Agency representative in the country, Mr. Joseph Romano.

Other restrictive measures take by the Syrian authorities include the cancellation of all permits held by Jewish settlers in the Metulla area. The permits enabled the settlers to plough their land on the Syrian side of the border.

JEWS MAY BE DEPORTED FROM CYPRUS

Cypriots Urge Liberation

A draft law empowering the Cyprus Government to deport Jews detained in Cyprus for attempted illegal entry into Palestine to any port chosen by the authorities, was published in the Nicosia Official Gazette on Thursday of last week.

The Labour Federation of Cyprus, the Shopkeepers' Union, and the Farmers' Association, in a joint cable to Mr. Trygve Lie, Secretary-General of the United Nations, have urged that the Jews detained in Cyprus be immediately liberated and sent "home to Palestine." The cable points out that the demand was not prompted by anti-Semitic feelings, but because "Cypriots cannot tolerate injustice and the endless confinement of immigrants in camps."

SUB-COMMITTEES' TASKS

[*From our Own Correspondent*]

NEW YORK

With the ending of the general debate of the United Nations *ad hoc* committee on Palestine at Lake Success on Saturday, the committee proceeded to appoint three sub-committees on Tuesday night.

One of these sub-committees, as suggested by the U.S.A., will deal with the question of frontiers and the implementation of partition; the second, in response to the El Salvador suggestion, will aim at obtaining agreement between Jews and Arabs; and the third, on an Arab proposal, will go into the question of whether the United Nations are legally competent to decide on partition.

They have all been asked to report back their findings to the *ad hoc* committee by October 27.

Little Enthusiasm

Little enthusiasm has been displayed regarding the sub-committees, as it seems probable that they will be composed of supporters and opponents of partition. Little real progress is expected.

Although good will has been expressed by the conciliation committee, under the Chairmanship of Dr. Evatt, the committee itself recognises that it will be faced with a hard task in finding common ground between the two parties.

As an indication of the reluctance of many States to express an opinion on Palestine, it is interesting to observe that only 28 out of 57 countries have spoken at the *ad hoc* committee.

U.K. Abstains

The United Kingdom delegation abstained from voting on the resolutions which set up the sub-committees.

The defeat, on Wednesday, of a Russian proposal, the adoption of which would have resulted in a straight vote on the partition issue, has disappointed the Jewish Agency. The procedure which has now been adopted by the *ad hoc* committee has led to postponement of the vote on partition.

The Arabs are persisting in their contention that the General Assembly is not empowered to enforce partition, thus creating further delay.

Senor Aranha, of Brazil, the Chairman of the General Assembly, is reported to have said that Latin-American support for the majority report has been given in order to bolster the prestige of the United Nations.

There are indications that any proposal

Continued on page 20

DE GAULLISTS & THE JEWS

"Not Anti-Semitic"

By R. DA COSTA

PARIS

There is no anti-Semitism, and no taint of Fascism, in General de Gaulle's recently formed group, the Rally of the French People, who have topped the poll in the French municipal elections, gaining 39 per cent of the total votes cast. This assurance was given to me by M. Jacques Soustelle, a former Colonial Secretary, who is, together with M. André Malraux, the General's right-hand man.

"Those who do not like the Rally," said M. Soustelle, in an interview with me, "were quick with their use of slogans, such as 'Fascist' and the like. That is, of course, nonsense. Malraux and I are Left-wingers; and members of every party are members of our movement. To give only one outstanding example, M. Vallon, a noted member of the French Socialist Party, heads our Paris and Seine et Oise group."

Jews in the Movement

M. Soustelle described rumours of anti-Semitism in his group as "the same spiteful nonsense." "There is nothing of the sort, not the slightest discrimination or favouritism," he went on. "Maître Henri Torres, the great lawyer, is President of the movement's Paris section. Its secretary—to mention only one other name—is M. Ulver, also a Jew. It is difficult to fight against ready-made clichés like 'Fascism' or 'anti-Semitism,' as difficult as it must be for the Jews to shed the stigma of Shylock.

"I myself entered political life as a fighter against anti-Semitism," M. Soustelle went on. "I am by profession an anthropologist, and I first came out as a convinced adversary of the dangerous pseudo-science of race. I became President of a section of the League Against Anti-Semitism.

"The Rally as such has not taken up any official position as regards the Jewish problem," said M. Soustelle in reply to my question on the point. "We are trying to unite the French to solve such economic, social, and international problems as cannot, we think, be tackled in the framework of the parties. Thus the Jewish question does not yet come within the scope of our programme.

"It will, of course, come immediately into this scope if a Jewish State should be set up in Palestine. At that time, France may well be under a Government led by de Gaulle. And I am sure," M. Soustelle concluded, "that the relations between France and the Jewish State will be most cordial."

100 PALESTINE VISAS

Visas for Palestine have been received by the group of over 100 Polish Jewish soldiers and some 20 Jewish civilians living in a camp at Thurso on the north coast of Scotland. They are to leave for Palestine from Liverpool on November 15.

As was stated in last week's JEWISH CHRONICLE, the soldiers, who served in General Anders's Second Army Corps, were brought to this country from Italy in November of last year to be demobilised and sent to Palestine.

GERMAN JEWS IN CONFERENCE

"No Hope in Germany"

The future of the German Jewish communities and the question of the restoration of Jewish property confiscated or otherwise acquired under the Nazi laws, were the principal points debated at the conference of all Jewish communities in Germany, held in Berlin this week.

Hopes for the speedy adoption of an agreed plan for restoring their property to Jews have been temporarily disappointed by the submission of a new scheme by the British.

The delegates were, in the main, favourable to the reconstitution of the German Jewish communities on a permanent basis.

BRITISH LEGION

"Hate Propaganda" Denounced

[*From a Special Correspondent*]

Representatives of 30,000 members of the British Legion denounced "hate-stirring propaganda" at a conference of branches of the North-East London District, held at the Bernhard Baron Settlement, London, over the week-end.

The conference was called to discuss what action could be taken by the British Legion, within the terms of its Royal Charter and rules, to combat subversive activity which has for its object the fomenting of race-hatred between different sections of the British Community.

Resolutions were passed emphasising the right of free speech, but declaring that the policy of the British League of Ex-Service Men was a matter requiring national action. It asked that the B.B.C. be approached to allow members of the Executive to broadcast on the aims of the British Legion, emphasising their difference from those of the British League, which was giving the false impression that it was connected with the Legion. It was also urged that headquarters should consider the expulsion of any Legionnaire actively concerned with propaganda which had for its object the fomenting of hatred and discord between sections of the British people.

BARCELONA JEWISH COMMUNITY

Denied Recognition

[*From a Correspondent*—BARCELONA]

The request of the Jewish residents of Barcelona for the establishment of an official Jewish religious community has again been refused by the Spanish Government. Religious services were, however, permitted for the Holy-days, when the greater part of the collections were devoted to the Jewish National Fund.

NEW YORK CHAIR OF HEBREW CULTURE

A Chair of Hebrew Culture and Education has been established at New York University, it is announced by the New York University Jewish Culture Foundation. The first occupant of the Chair will be Professor Abraham I. Katsh.

New York is the first American University to take this step.—(J.T.A.)

JEWISH CLAIM "PARAMOUNT"

[*From our Correspondent*—BERLIN]

All Jewish Communities in Germany were represented at a four-day conference opened here on Sunday in the Berlin Synagogue, Joachimsthaler Strasse. The only military government represented was that of the United States, in the persons of Judge Levinthal, adviser to General Clay on Jewish matters, Mr. Mason, adviser on property restitution, and the Chief Chaplain, Mr. Robbin.

The Mayor of Berlin, Dr. Friedensburg, speaking for the City Council and the people of the city, stressed that the claim of the Jews for moral and material restitution was paramount over that of all other victims of Fascism. He announced the early publication by the Council of a special reparations scheme for Jews. The Germans, he said, respected the Jewish longing for nationhood and a National Home; but they would gratefully welcome those Jews who were ready to co-operate and help the Germans in their own moral recovery. The special Jewish contribution to humanitarianism, important in the past, could be even more important in the future.

Continued on page 9

"BUND" CONFERENCE IN PARIS

Pro-Zionist Trend

[*From our Own Correspondent*—PARIS]

The Conference of the only Jewish anti-Zionist Socialist Party, the "Bund," was held in Paris last week. Before the war the "Bund" represented the great mass of Jewish workers in the diaspora who believed that they could find a solution to the Jewish problem in the countries in which they lived, providing the social structure of those countries could be changed.

The conference was held on the 50th anniversary of the foundation of the party.

Some sections of the "Bund" now show a leaning towards Zionism, largely because of the influence of the American Jewish Labour Committee, which now supports Zionist activities.

PROF. BRODETSKY'S DUAL POSITION

An attack on Professor Selig Brodetsky was made by Mr. Rowland H. Landman, Chairman of the Anglo-Jewish Association's Palestine Committee, when he addressed the Oxford branch of the A.J.A. on Sunday.

He said that it was little short of a tragedy that the A.J.A. had not received the support of the Board of Deputies in urging the Jewish Agency to attend the Lancaster House conference, as they had been urged to do by the A.J.A. This was not surprising in view of the dual position of the Board's President, who was also a member of the Agency Executive. Mr. Landman said he had the greatest respect for Professor Brodetsky, but he believed that the President of the Board of Deputies of British Jews would have greater stature if he were not also a member at the same time of the Agency. The duality of his position was open to misunderstanding outside, as well as inside, the community, and as a result the prestige of the Board had greatly declined. The failure of the Board to give independent advice to the Agency at the time of the Lancaster House conference was one of a number of causes which led the A.J.A. to secede from the Board.

He said that although the A.J.A. supported the Majority Report of the United Nations Palestine Committee, they were not convinced that, if the Jewish Agency had played its part better, a solution, in the long run far more favourable to the Jews, might not have come about resulting in a larger volume of Jewish immigration.

The Jewish Agency should have arranged for the validity of the 1939 White Paper to be determined by the International Court of Justice, and a declaration should have been sought that the policy there laid down was contrary to the Mandate.

There was every reason to believe that the Court would have come to the same conclusion as the Permanent Mandates Commission of the League of Nations. Instead, the Agency obscured the issue by supporting the Biltmore Programme which, wth Jews in a minority, was equally *ultra vires* the Mandate. Thus they had played into the hands of those in the Government, who were anxious to perpetuate the White Paper.

Mr. Laurie Bloom, Chairman of the Oxford branch of the A.J.A., presided.

Principal Contents

SPECIAL FEATURES — PAGE

FAITH AND DUTY: Sermon for the Week 5
Deputies Debate on Defence Trustees 5, 9
The American Scene 8
North Africa (2) Algerian Jews in the War: By Maurice Carr .. 11
Two Plays of Special Jewish Interest: By C. Landstone, O.B.E. 11
Jewish Education Centre Proposed 16
M.P.s and Fascist Activity .. 19

CORRESPONDENCE:

"Jewish Child's Day": A. H. Rose 11
W.J.C.'s Claims: M. W. Domb 14
"Kasher Hotels": Mr. H. Newman, Mr. D. Hudaly .. 14, 15
Relief Unit to be Withdrawn?: Mr. H. S. Lunzer 15
The Economics of Orthodoxy: Mr. O. Hildebrand 15

POINTS FROM LETTERS 15

About Books .. 11
Careers 16
Cookery .. 16
Entertnmts. 18, 19
Home Section .. 16
Incidentally .. 6
Investments .. 17
Land of Israel 1, 20
"Missing" .. 17
News Abroad 1, 8
Obituary 14
Palestine Movt. 1, 6
Social & Personal 7
Provincial 12, 13
Sports 16
Young Israel .. 16

The Jewish Chronicle

POST: INLAND 1½d. ABROAD 1d

The **PREPAID** charge for announcements of **BIRTHS, MARRIAGES, DEATHS, Etc.,** (authenticated by the name and permanent address of the sender) is a minimum of 17/6 for 20 words (or less); each extra 6 words (or less), 4/-. Personal (trade), 20 words 25/-; each extra 6 words (or less) 7/6. Family announcements MUST reach the Office by **FIRST POST TUESDAY** for the current week's issue (births and deaths only by first post Wednesday). Special times will be announced for holiday weeks. Only recognised quotations are accepted.

SOCIAL AND PERSONAL, minimum £4 4s. up to 45 words; each extra 9 words (or less) £1 1s. (no charge for heading).

Other rates: Communal Notices, Educational, Hotels, Auctions, Property, Trade, etc., minimum 4 lines 20/-; each extra line 5/-. Board-Residence Vacant, 4 lines 17/6, 4/6 each extra line. Medical, Legal, and Public Notices, minimum 5 lines 30/-; each extra line 7/6. Situations Wanted, 4 lines 7/6; 1/6 each extra line. Forthcoming Events 5/- per line. Box numbers 6d. extra.

Advertisements cannot be accepted by 'phone.

THE JEWISH CHRONICLE reserves the right to omit any advertisement even if accepted and paid for, and to make any alterations deemed necessary to maintain its standards.

Annual postal subscriptions: Inland £1 1s., Abroad £1 3s. 6d.; Air Mail to U.S.A. and Canada $15.

Cheques, etc., should be made payable to: **THE JEWISH CHRONICLE,** crossed, and addressed to: **The Manager, The Jewish Chronicle, 88, Chancery Lane, London, W.C.2.** 'Phone: CHAncery 6381; 'Grams: "Jaechron," Holb., London.

Editorial Office: 20 **High Street, High Wycombe, Bucks.** 'Phone: High Wycombe 900.

Manchester: Northern Assurance Buildings, Albert Square. 'Phone: BLAckfriars 7567.

American Bureau: 926, Riverside Drive, New York City, N.Y. 'Phone: WAdsworth 8-2854.

BIRTHS

BENARDOUT.—On October 14, 1947, to Anne (née Silver) and Sam Benardout, a daughter (Stephanie) (a sister for Carol).—42, Holders Hill Avenue, N.W.4.

BERNARD.—A son was born on Thursday, October 16, 1947, to Hilda, wife of Jerry Bernard, 35, Colberg Place, Stamford Hill. First grandchild for Mrs. Schonberg.

CARSON.—A daughter (Denice) was born to Irene Carson (née Lipman), on Thursday, October 16, 1947. (A sister for Sandra.)—33, Marlands Road, Ilford, Essex.

DENTON.—A daughter was born on October 20, 1947, at King's College Hospital, Denmark Hill, S.E., to Ruth (née Glassberg), wife of Basil Denton, of 30, Thorncliff Court, King's Avenue, S.W.

FEINGOLD.—On Thursday, October 9, 1947, to Bella (née Nevies), wife of Abish Feingold, a daughter, ברכה חדה יהדית (a sister for Anita and Mendel).—78, Crescent Road, Crumpsall, Manchester, 8.

FIELDING (Feigenblatt).—A daughter (Raena Rachel) was born on October 4, 1947, to Sophia (née Newman), wife of David Fielding, of 54a, Plashet Road, Upton Park, E.13.

FRANKS.—On October 19, 1947, at Sister Needham's Nursing Home, to Evelyn (née Britstone) and Lou Franks, a daughter (Linda Adrienne).—91, Norton Lane, Sheffield.

GOLDHILL.—On October 17, to Lionel and Doris Goldhill (née Tax), of 71, Cyprus Road, Mapperley Park, Nottingham, a daughter (Trudy Ruth).

GOODMAN.—A daughter (Denyse Susan) was born on October 12, 1947, at Buckingham Road Nursing Home, to Jenny (née Noar), wife of Walter Goodman, of Hove, Brighton.

KENT.—A son was born on October 20, 1947 (Marcheshvan 6, 5708), at Bearsted Memorial Hospital, Lordship Road, N.16, to Sally (née Caplan), wife of Max Kent, of 2, Sefton Court, Fairlop Road, E.11 (a brother for June and Naomi).

KING (Kauffman).—On October 19, 1947, at the Springfield Nursing Home, to Emily (née Prail), wife of Sydney (Solly) King, a daughter (Myrna) (a sister for Barbara).—28, Brompton Avenue, Liverpool.

LANGLEY.—On Sunday, October 19, at Sandford Nursing Home, Llandudno, to Celia (née Croop), wife of Danny Langley, a daughter.—1, Bodnant Road, Llandudno.

LEISMAN.—A son was born at the Bearsted Memorial Hospital, on Saturday, October 18, 1947, to Olga, wife of Bernard Leisman, 51, Heathland Road, N.16.

POTTERSMAN.—On October 18, 1947, to Betty, wife of Jack Pottersman, a daughter.—57, Sevington Road, Hendon, N.W.4.

SHINEGOLD.—On October 18, 1947, to Queenie (née Shaw), wife of Ralph Shinegold, 21, Glenwood Avenue, Westcliff, a son.

WISEMAN.—On October 14, 1947, at Queen Mary's Maternity Home, to Anita (née Swerdlow), wife of Zusman Wiseman, a son (Michael Stanley).—150, Edgwarebury Lane, Edgware.

BARMITZVAH

BERNICOFF.—Leon, only son of Mr. and Mrs. M. Bernicoff, of 235, Whitby Road, Ellesmere Port, Cheshire, will read a portion of the Law at Greenbank Drive Synagogue, on Saturday, November 1.

COBURN.—Arnold, only son of Mr. and Mrs. B. Coburn, of 27, Bouverie Road, N.16, will read Maftir and Haftara at the Walford Road Synagogue on Saturday, October 25, 1947.

GOLDBERG.—Raymond Stanley, only son of Mr. and Mr. Albert Goldberg, of 21, Pridmouth Road, Withington, Manchester, 20 (late of Belfast), will read a portion of the Law at the South Manchester Synagogue, on Saturday, November 1, 1947.

ROSE.—Martin, younger son of Mr. and Mrs. A. Rose, of 431, Lea Bridge Road, E.10, will read Maftir and Haftara at the Synagogue, Boundary Road, on October 25, 1947.

SACKSTEIN.—Gerald, younger son of Mr. and Mrs. Morris Sackstein (Cooklin), 309, Evelyn Court, E.8, will read Maftir and Haftara on Saturday, October 25, 1947, פ״ לך לך, at the Stoke Newington Synagogue, Shacklewell Lane, E.8.

WEINSTEIN.—Raymond, only son of Mr. and Mrs. Morris Weinstein, 296a, Beverley Drive, Queensbury, Edgware, Middlesex, will read a portion of the law at the Kingsbury Synagogue, Eden Lodge, Kingsbury, N.W.9, on Saturday, October 25, 1947.

ENGAGEMENTS

AARONSON : GOULD.—The engagement is announced of Diana, eldest daughter of Mr. A. Aaronson and the late Mrs. Aaronson, of 113, Lordship Road, Stoke Newington, N.16, to Sidney Gould, eldest son of Mr. and Mrs. A. Goldberg, of 112, Clapton Common, E.5. There will be an "At Home" on Sunday, November 9, at 113, Lordship Road. Individual invitations to relatives and friends are not being issued.

BIRKE : SUSMAN.—The engagement is announced of Leonard Birke, elder son of Mr. and Mrs. S. Zeidler, of 122, Brady Street Buildings, London, E.1, to Beattie, elder daughter of Mr. and the late Mrs. F. Susman, of 32, Cavell Street, London, E.1.

CHAYTOW : JACOBS.—The engagement is announced of Harry, only son of Mr. and Mrs. Alfred Chaytow, of 19, Prebend Street, Leicester, to Hannah (Ann), eldest daughter of Mr. and Mrs. Jack Jacobs, of 2, Lincoln Street, Leicester.

COHEN : CHINSKA.—Mr. and Mrs. B. Cohen, of 22, Staverton Road, Willesden, N.W.2, announce the engagement of their eldest daughter, Gloria, to Gerald, youngest son of Mrs. A. Chinska and the late Mr. Chinska, of 78, Hoggarth Houses, Batty Street, Commercial Road, E.1.

COLMAN : LISSAN.—The engagement is announced of Gertie Colman, late of 3, Lytton Avenue, Manchester, 8, now of Brooklyn, New York, U.S.A., to Mr. Hyman Lissan, of Newark, New Jersey, U.S.A.

FIDDLEMAN : COHEN.—Mr. and Mrs. Jack Fiddleman, of 19, East Hill, Wembley Park, Middlesex, have pleasure in announcing the engagement of their daughter, Renée, to Coleman, eldest son of Mr. and Mrs. Hyman Cohen, of 26, Damien Street, London, E.1.

FREEDMAN : BROOK.—The engagement is announced of Anne, daughter of Mr. S. Freedman and the late Mrs. Freedman, of 14, Howe Street, Salford, 7, to Maurice (Monty), eldest son of Mrs. F. Brook and the late Mr. W. Brook, of 46, Cranworth Street, Glasgow, W.2.

GINSBERG : LEVY.—The engagement is announced of Sydney, only son of Mr. and Mrs. L. Ginsberg, of 157, Dudden Hill Lane, Neasden, N.W.10, to Anna, youngest daughter of Mrs. E. Levy and the late Mr. J. Levy, of 28, Irwin Gardens, Kensal Rise, N.W.10.

GOLDBERG : NELSON.—The engagement is announced of Hyman, son of the late Mr. and Mrs. L. Goldberg, Dublin, Eire, to Minnie, daughter of the late Mr. and Mrs. I. Nelson, 46, Humphrey Street, Crumpsall, Manchester 8.

GOLDWATER : HALPERN.—The engagement is announced of Eric, eldest son of Mr. and Mrs. I. Goldwater, 24, Douglas Street, Higher Broughton, Salford, 7, to Betty, daughter of Mr. and Mrs. B. Halpern, 394, Great Clowes Street, Salford, 7.

GOODMAN : SWERLING.—The engagement is announced of Zena, younger daughter of Mrs. L. Goodman and the late Mr. L. Goodman, of 349, Bury New Road, Salford, 7, to David, son of Mr. and Mrs. S. Swerling, 23, Broughton Lane, Manchester, 9.

HARRIS : SCLARE.—The engagement is announced of Harry, eldest son of Mr. and Mrs. Harris, 16, Lynmouth Road, N.16, to Phyllis, eldest daughter of Mr. and Mrs. Sclare, 115, Imperial Avenue, N.16.

MERCADO : KIRSCHENBAUM.—The engagement is announced of Betty, daughter of Mr. and Mrs. N. Mercado, of 33, Hartswood Road, Stamford Brook, W.12, to Harry, youngest son of Mrs. Kirschenbaum, 137, Goldsmiths Row, Hackney Road, E.2.

PELLER : POLLOCK.—The engagement is announced of Ralph, son of the late Mr. and Mrs. Jacob Peller, 42, Guinness Trust, Stamford Hill, N.16, to Elsie, daughter of the late Mr. and Mrs. S. Pollock, 95, Prince George Road, Stoke Newington. American papers, please copy.

ROSS : DOFFMAN.—The engagement is announced of Irene, only daughter of Mr. and Mrs. J. Ross, of 17, Stalbridge Avenue, Liverpool, 15, to Cecil, second son of Mr. and Mrs. M. Doffman, of 6, Bromley Avenue, Liverpool, 15 (late of Birmingham).

SALOMONS : FIELD.—The engagement is announced of Shirley, only daughter of Mr. and Mrs. A. Salomons, 54, Sidney Road, Walton-on-Thames, Surrey, to Philip Field, eldest son of Mr. and Mrs. J. Feldstein, "Wythenshaw," Castle Road, Weybridge, Surrey.

SCHWARTZ : GOLDBERG.—The engagement is announced of Marie, eldest daughter of Mr. and Mrs. M. Schwartz, of 21, Sharon Gardens, Hackney, E.9, to Charles, fourth son of Mr. and Mrs. A. Goldberg, of 112, Clapton Common, E.5.

WISE : DEAN.—Mr. and Mrs. M. Wise, 122, Manchester Road, Swindon, have pleasure in announcing the engagement of their elder daughter, Frances, to Syd, son of Mr. and Mrs. N. Dean, 31, County Road, Swindon.

Mr. and Mrs. Golding, 149, Heywood Street, Manchester, wish to announce that the engagement of their daughter, Evelyn to Harry Goldfarb has been cancelled.

FORTHCOMING MARRIAGES

BIER : KATZ.—The marriage of Hetty, daughter of Mr. and Mrs. T. Bier, 57, Finsbury Park Road, N.4, to Mr. Hugo Katz, 45, Lordship Park, N.16, will be solemnised on Sunday, November 2, 1947, at 1.30 p.m. at the Adath Yisroel Synagogue, 126, Green Lanes, N.16. Reception from 3 to 6 p.m. at 67, Lordship Road, N.16. No individual invitations issued.

ENGEL : BIRNBAUM.—The marriage will be solemnised at the North-Western Reform Synagogue, Alyth Gardens, N.W.11, on Sunday, November 2, 1947, at 12.45 p.m., of Gerda L. Engel of 19, Chessington Avenue, N.3, to Harry J. Birnbaum, of 57, Fyrland Road, N.5.

YOSCOVITCH : MILLER.—The marriage will be solemnised at Clapton Synagogue, Lea Bridge Road, on Sunday, October 26, at 2.30 p.m., of Minnie, youngest daughter of Mr. and Mrs. I. Yoscovitch, of 151, Evering Road, N.16, to Leslie, only son of Mr. and Mrs. I. Miller, of Flat 6, 92-94, Gt. Titchfield Street, W.1.

MARRIAGES

BACRAC : SLOTLINSKY.—The marriage of Bertha, younest daughter of Mr. and Mrs. A. Bacrac, of 14, Livonia Street, W.1, to Sam, younger son of Mr. and Mrs. A. Slotlinsky, 13, Hooper Street, E.1, was solemnised at the Regal Ballroom, Golders Green, on Sunday, October 19, Rabbi Ferber officiating.

SHTRUBEL : SICKLIN.—The marriage was solemnised at the South Tottenham Synagogue, Crowland Road, on Sunday, October 19, of Doris, only daughter of Mr. and Mrs. Shtrubel, of 101, Lealand Road, N.15, to Gerald, youngest son of Mrs. S. Sicklin and the late Mr. Phillip Sicklin, of 73, Geldeston Rd., E.5.

SILVER WEDDINGS

FREDMAN.—Mr. and Mrs. Samuel W. Fredman (Jennie Degroot), 9, Riviera, Dartmouth Road, Paignton, are happy to announce the 25th anniversary of their marriage, which was solemnised at the Goat Street Synagogue, Swansea, on October 24, 1922.

HEARNE.—Mr. and Mrs. Charles Hearne, of 27, Telford Court, Streatham Hill, S.W.2, have pleasure in announcing their Silver Wedding on October 26, 1947.

LAWRENCE.—Mr. and Mrs. Jack Lawrence (Rose Summercorn) announce the 25th anniversary of their marriage, solemnised on October 26, 1922, at Duke's Place Synagogue.—214, Green Street, Forest Gate, E.7.

LAZARUS.—Mr. and Mrs. Harry Lazarus (née Gurner), of 125, King Edwards Road, S. Hackney, E.9, are happy to announce the 25th anniversary of their marriage which occurs on October 29, 1947.

LEBOR.—Mr. and Mrs. Ben Lebor (Luba Morris), 2, Marlow Court, Willesden Lane, N.W.6, are happy to announce the 25th anniversary of their marriage, which took place at Philpot Street Synagogue, E.1, on October 29, 1922.

MICHAELSON.—Mr. and Mrs. Jack F. Michaelson (Rosie Woolf) announce the 25th anniversary of their marriage, which was solemnised at Central Synagogue on October 25, 1922.—3, Avenue Mansions, Finchley Road, N.W.3.

MITCHELL.—Mr. and Mrs. J. Mitchell (Kate Atkin), 276, Liverpool Road, Patricroft, near Manchester, are happy to announce the 25th anniversary of their marriage, which was solemnised at the Congregational Synagogue, Leamington Rd., Blackpool, October 25, 1922.

SWINDON.—Mr. and Mrs. Swindon (Swieczka), of 31, Phillimore Gardens, N.W.10, have pleasure in announcing the 25th anniversary of their marriage (October 22, 1922).

ZAND.—Mr. and Mrs. Maurice Zand, 77, Pereira Road, Harborne, Birmingham, are happy to announce the 25th anniversary of their marriage, which was solemnised at Singer's Hill Synagogue on Wednesday, October 25, 1922.

ZEIDLER.—Mr. and Mrs. Samuel Zeidler (Golda Berg) have pleasure in announcing the 25th anniversary of their marriage, which was solemnised on October 23, 1922.—122, Brady Street Buildings, London, E.1.

DEATHS

ABRAHAMS.—The death occurred on Thursday, October 16, 1947 (Marcheshvan 2, 5708), of Wootie Abrahams, of 7a, Rectory Road, Stoke Newington, N.16, aged 49, after a serious illness patiently borne. Deeply mourned by his wife, son, daughter, mother, brothers, sisters, relatives, and friends.

BARNETT.—On October 10, 1947, Leah Barnett, aged 75, of 35, Rothschilds Buildings, Thrawl Street, E.1, passed away. Deeply mourned by her loving daughters, Gertie (Mrs. Schoolman), sons, Hymen, Mark, Joseph, David, Leslie, brothers, grandchild, Helen, son-in-law, daughters-in-law, relatives, and a large circle of friends. May her dear soul rest in everlasting peace. American papers, please copy.

BARNETT.—On Sunday, October 12, 1947 (Tishri 28, 5708), Morris Barnett, aged 65 years, of 17, Balliol Street, Manchester, 8. Deeply mourned by his wife, daughter, Dolly (Mrs. Cohen), brothers, sisters, son-in-law, grandson, nieces, nephews, brother-in-law, sisters-in-law, relatives, and friends. May his dear soul rest in everlasting peace. Gone from our home, but never from our hearts.

BOLSOM.—On October 16, 1947, at 26, Rosecroft Avenue, Hampstead, Sidney Bolsom, aged 68, dearly beloved husband of Sally, and darling father of Isadore (Sidney Junior), Leonard, and Arthur. Deeply mourned by his sorrowing wife, sons, brothers, sisters, daughters-in-law, grandchildren, brothers-in-law, sisters-in-law, relatives, Mechutanim, and a wide circle of friends. His passing will leave a gap that cannot be filled. He will always be remembered.

CLAFF.—On October 16, 1947, Hettie, daughter of the late Rev. Moses and Mary Claff. Deeply mourned by her brother, sisters, brother-in-law, sisters-in-law, nephews, nieces, and a large circle of friends. Shiva terminates to-day (Friday) October 24.—19, Norrice Lea, N.2.

FALBER.—On October 17, after a long illness borne with fortitude, Hettie Falber, beloved and faithful friend of Mrs. Rachel Spector and family, and Mr. and Mrs. Busky and daughter. Her memory will ever remain dear to us.

FLUXBAUM.—The death occurred on Thursday, October 16, 1947, of Mrs. Sarah Fluxbaum, of 101, Amhurst Road, aged 83, widow of Aaron Fluxbaum. Unselfish, unflinching in the execution of her duty, undaunted by the vicissitudes of life, kindly, a true and devoted mother. "By the mouth of the upright she shall be praised, by the words of the righteous she shall be blessed, by the tongue of the loving ones she shall be extolled, and in the midst of the Holy she shall be hallowed." Deeply mourned by her sister, Ethel (Tookman), son, Alec (Fraser), daughter, Lottie (Glynn), daughter-in-law, Betty, son-in-law, Hyman, and grandchildren.

GOLDHILL.—On October 16, 1947, after a long illness courageously borne, Max Goldhill, aged 68. Deeply mourned and sadly missed by his sorrowing wife, Rebecca, and daughter, Ethel, sisters, brothers, relatives, and friends.—8, Landor Road, Clapham, S.W.9.

GRABMAN.—On October 16, Anne, widow of Harry Grabman. Deeply mourned by her children, Lily, Abe, Leon.—49, Norcott Road, London, N.16.

GRANT.—On October 18, 1947, Norman Philip, son of Julius and the late Selina Grant, and brother of Henry. Deeply mourned.—23, Winchester Court, Kensington, W.8.

GRANT.—On October 18, 1947, Norman Philip Grant, a dear friend, sadly missed. Deeply mourned by Herbert and Sallie Goldner.

GREEN.—On October 18, 1947, Louis Green, aged 47, of 192, Evering Road, Clapton, E.5, beloved husband of Bessie, and darling father of Josie, Anita, and John. Deeply mourned by his wife, daughters, son, son-in-law, intended son-in-law, grandchild, relatives, and many friends.

GREEN.—On October 18, 1947, Louis, aged 47, beloved eldest son of Annie Green and the late Joseph Green. Deeply mourned by his mother, sisters Rebecca (Beck) (Mrs. Lyons), Minnie (Mrs. Rich), Lily (Mrs. Isaacs), brothers, Jack, Harry (Australia), and Samuel. Also sisters-in-law, brothers-in-law, nieces, nephews, and many friends.

GREEN.—Louis Green, aged 47, of 192, Evering Road, Clapton, E.5, beloved son-in-law of Ada Lyons and the late Harris Lyons. Deeply mourned by his mother-in-law, sisters-in-law, Bessie, Anne, Lena, Cecilia, and Rae, brothers-in-law, Mark, Leslie, Frederick, John, Hyman, Joseph, and Benjamin, cousins, uncles, aunts, and many friends.

Deaths—(*Continued*)

GREENBERG.—On Sunday, October 19, Dora Greenberg, wife of the late Levy Greenberg, passed peacefully away. Deeply mourned by her sons, Sam Green (St. Annes), Dr. Arnold Green, daughters, Golda (Mrs. R. Olins), Anne (Mrs. J. Ritoff), Adele (Mrs. S. Diamond), daughters-in-law, sons-in-law, and grandchildren. Shiva at 22, Warwick Grove, Clapton, E.5.

GRINSPON.—On Saturday, October 11, 1947 (Tishri 27, 5708), at her residence, 42, Synge Street, Dublin, Hannah, widow of Moses Grinspon. Sorrowfully mourned and sadly missed by her heartbroken daughters, son-in-law, grandchildren, relatives, and friends. May her blessed darling soul rest in everlasting peace.

GUTTENBERG.—On October 17, 1947, Nan Guttenberg, aged 42. Deeply mourned by her grief-stricken husband, son, parents, brothers, and sisters. Shiva at 3, Graham Mansions, Graham Road, London, E.8, and 70, The Grove, Edgware, Middlesex.

HENDLEY.—On October 21, 1947, Gertrude, wife of Mr. Louis Hendley, of 1354, Christchurch Road, Boscombe, Bournemouth, passed suddenly away. Deeply mourned by her loving husband, sons, Frank and Jack, daughter, Tilly (Mrs. Alfred Goldstein), daughters-in-law, Betty and Carol, son-in-law, Alfred, grandchildren, relatives, and friends. Shiva at above address.

HENDLEY.—On October 21, 1947, Mrs. Gertrude Hendley passed away. Sadly missed by her daughter and son-in-law, Tilly and Alfred Goldstein, grandchildren, Irving, Stanley, Sheila, and Lana.—24, Woodland Drive, Hove, 4.

HOVSHA.—On Thursday, October 16, at 153, Golders Green Road, N.W.11, Naomi, beloved and only child of Mr. and Mrs. Hyman Hovsha. Deeply mourned by her sorrowing parents, relatives, and friends.

INGRAM (Isaacs).—On Wednesday, October 15, 1947, John Ingram (Isaacs), beloved husband of Jennie. Deeply mourned by his sorrowing wife, daughter, Peggy (Mrs. Napier), sons, Malcolm and Vincent, son-in-law, Harry, grandchildren, sisters, brother, mother-in-law, relatives, and a large circle of friends.—"The Duke of Wellington," Nile Street, London, N.1.

JACOBSON.—On October 20, 1947, Cecil Jacobson, dearly beloved husband of Anne (née Boxer), and darling "Daddy" of Susan. Deeply mourned by his sister, Rene, devoted parents-in-law, aunts, uncles, and a large circle of friends. God grant him eternal rest. Shiva at 34, Holland Gardens, Watford.

JACOBSON.—On October 20, 1947, Cecil Jacobson. Never to be forgotten by his devoted sisters and brothers-in-law, Mr. and Mrs. Lou Boxer, 205, High Road, East Finchley, and Mr. and Mrs. Sidney Hudes and baby Graham.—"Betachah," Sheepcot Lane, Watford.

JOSEPH.—On October 20, 1947, after a long illness bravely borne, Kitty Joseph, beloved sister of Jack (U.S.A.), Sophie, Isaac, Sidney, and Sadie. Deeply mourned by her nephews, nieces, sisters-in-law, and brother-in-law. Shiva at 10, Evelyn Mansions, Carlisle Place, Victoria, S.W.1.

JOSEPH (Zaidner).—On October 16, 1947, Joseph Zaidner, passed away at his home, 15, St. John's Court, Finchley Road, to the inexpressible grief of his broken-hearted wife, Nelli, and of his daughter, Gertie (Abrahams), son-in-law, Harry, and granddaughter, Rosylin. Deeply mourned by his friends and relatives and by all who knew him. Shiva at 1, Exeter Road, Brondesbury, N.W.2.

KUTNER.—On Wednesday, October 15, after a short illness, Tilly Kutner, beloved and devoted sister of Phoebe. Deeply mourned by her sister, sister-in-law, nephews, nieces, relatives, and friends.—56, Prince George Road, N.16.

LAZARUS.—On October 19, 1947, Annie, beloved wife of the late Harris Lazarus and devoted mother of Jennie Bishop. Deeply mourned by her only daughter, son-in-law, and grandsons, relatives, and friends.—"Brunswick," Woolton Road, Liverpool, 16.

LEIGHTER.—On October 21, 1947, Freda Leighter, beloved wife of Joseph, passed peacefully away after a long illness. Deeply mourned by her sorrowing husband, and children, David, Benjamin, Doris, Anne, Charles, son-in-law, daughters-in-law, grandson, sisters, brothers, David and Charles Mildener, relatives, and friends. A faithful wife, loving mother, true friend. Beloved by all. May her dear soul rest in peace.—18, St. John's Mansions, Clapton Square, E.5.

LEVY.—On Tuesday, October 21, 1947, in his sleep, Abraham Levy, of 24, Lowick Road, Harrow (late of 32, Walden Street, Stepney, E.1, and Westcliff). Deeply mourned by his dear devoted wife, Esther, daughters, Dora (Davis), Lily (Fenton), Jennie (Simmonds), brother, George, son-in-law, and grandchildren. Never to be forgotten. May his dear soul rest in peace. Shiva at 24, Lowick Road.

LEVY.—On Friday, October 17, 1947, at Eastcliff Court, Bournemouth, Flora, aged 74, widow of the late Isaac Levy, passed peacefully away. Deeply mourned by her son, Alfred Summerfield (Sunnyside, Rickmansworth, Herts), daughter, Sybil (Mrs. Samuel Ross, 32, Lyndale Avenue, Finchley Road, N.W.2), sister, Ella Kauffmann, 105, Walm Lane, N.W.2, daughter-in-law, son-in-law, grandchildren, and friends. May her dear soul rest in peace.

LIEBERMAN.—On October 16, 1947, after great suffering bravely borne, Simon Lieberman, devoted husband of Minnie. Deeply mourned by his sorrowing wife, daughters, sons-in-law, brothers-in-law. May his dear, sweet soul rest in everlasting peace.—46, Selwyn Road, Edgbaston, Birmingham.

LURIE.—On October 15, 1947, Joseph Lurie, of 1, Kendal Court, Shoot-Up Hill, N.W.2, passed away suddenly. Sadly missed by his relatives and numerous friends.

LYONS.—On Monday, October 20, Jennie Lyons, aged 69, greatly loved wife of Alfred Lyons, adored mother of Olga and Edward.—35, Kingsway, Wembley, Middlesex.

MARKS.—On October 11, 1947, Nathan Marks, dearly beloved brother-in-law of Fanny and Sol Mosco, and uncle of Sam, and Lily Mosco. Deeply mourned.—264, Clifton Drive South, St. Annes-on-Sea.

MARKS.—On October 20, 1947, at "Abbotsfield," 22, Southwood Road, Liverpool, 17, dearly beloved brother of Hyman Marks (Birmingham), Dora Aubrey (Birmingham), Eva Gladston (London), and Sophie Price (West Kirby).

Deaths—(*Continued*)

MITCHELL.—On Friday, October 10 (Tishri 26), Sarah Mitchell, dearly beloved wife of Samuel, 30, Dufferin Avenue, South Circular Road, Dublin. Deeply mourned by her husband, sons, daughters, granddaughter, sisters, brother, nieces, and nephews. May her dear soul rest in everlasting peace.

MITZMAN.—On October 20, 1947, at the St. Columba's Nursing Home, Swiss Cottage, London, Jack Mitzman, of 98, Queen's Drive, N.4, passed peacefully away. Beloved father of Harry, Dorothy, and Mabel. An irreparable loss. May his dear soul rest in everlasting peace.

POLKOVITCH.—On Tuesday, October 14, 1947, Sophie, relict of the late Jacob Polkovitch, passed away suddenly to the inexpressible grief of her sorrowing children, grandchildren, relatives, and friends. May her dear soul rest in peace. Shiva at 28, St. John's Mansions, Clapton Square, Clapton, E.5.

POVIDLER.—On October 17, 1947 (Marcheshvan 2, 5708), Annie Povidler. Deeply mourned by her sorrowing husband, sons, daughters, sons-in-law, daughters-in-law, grandchildren, relatives, and friends.—25, Elizabeth Street, Manchester, 8.

PRAX.—On October 19, at his residence, "Torksey," Holden Road, Kersal, David L. Prax, dearly beloved husband of Kathie. Deeply mourned by his wife, sister and brothers, Ben, Joe, Leah (Mrs. Bob Taylor, Leeds), and Maurice, brothers-in-law, sisters-in-law, nephews, and nieces. God grant him eternal rest.

RITBLAT.—On October 19, 1947, Annie, widow of the late Rev. Emanuel Ritblat, of Bristol.—138, Fordwych Road, Cricklewood, N.W.

SAMUELS.—On Sunday, October 12, 1947, after a short and sudden illness, Gertrude Samuels (née Beer), aged 45, beloved wife of the late Morris Samuels, darling mother of Jack and Bernard. Deeply mourned and sadly missed by her sons, mother, brothers, sister, mother-in-law, brothers-in-law, sisters-in-law, nieces, nephews, relatives, and friends. May her dear soul rest in peace.—53, Windsor Road, Prestwich, Manchester.

SILVER.—On October 16, suddenly, Motas Silver (relict of Rose Silver), 13, Marefair, Northampton. Deeply mourned by eldest son, Lewis, daughter-in-law, Rita, grandchildren, Lillian, Sam, and Stanley. Shiva at 2, Abington Square, Northampton.

SILVER.—On October 16, 1947 (Marcheshvan 2, 5708), Motas Silver, of 13, Marefair, Northampton, passed away, aged 74. Deeply mourned by his children, Lew, Cerial, Harry, Barnett, Max, Ray, and Frances, daughters-in-law, sons-in-law, grandchildren, relatives, and numerous friends. Shiva at 151, Clapton Common, E.5.

SILVER.—On Wednesday, October 15, at a nursing home, very suddenly, after an operation, Sadie Silver, beloved wife of Daniel. Grievously mourned by her loving husband, and sons, Paul, Sidney, and Lionel Davidson, and her father, Moses Spiewansky.—"Glendoe," Netherton Road, Newton Mearns, near Glasgow.

SMOLINSKY.—On October 15, 1947, at 77, Amhurst Road, London, E.8, Jane (Shandel) Smolinsky, widow of the late Simon Smolinsky, passed away, aged 62. Deeply mourned and sadly missed by her sons, Sidney, Woolf, Bernard, David, Charles, Michael, daughter, Millie, son-in-law, daughters-in-law, grandchildren, Mechutanim, and friends. She devoted her life to her children. May her dear soul rest in peace.

STOLLER.—On October 15, 1947, at 10, Martaban Road, N.16, Israel Stoller, aged 83, passed peacefully away. Deeply mourned by his devoted wife, Faiga, and children, Dinah, Joseph, Zena, Gertrude, and Isaac, son-in-law, daughters-in-law, sister-in-law, grandchildren, great-grandchildren, nephews, niece, and numerous friends.

USICK.—On October 16, 1947, Harry Usick, dearly beloved husband of Hanna, and devoted father of Joy. May his dear soul rest in everlasting peace.—31, Manor House Drive, Brondesbury, N.W.6.

USICK.—On October 16, 1947, Harry Usick. Deeply mourned by his heartbroken parents. May God rest his dear soul in peace.—27, Manor House Drive, Brondesbury, N.W.6.

USICK.—On October 16, 1947, Harry Usick. Deeply mourned by his sorrowing brothers and sisters, Millie, Annie, Stanley, and Maurice, also his brothers-in-law and sisters-in-law. His memory will live for ever.

WALLIS (Vollasky).—On October 20, 1947, Lewis, dearly beloved husband of Jennie. Deeply mourned by his wife, son, daughter, mother, father-in-law, sister, Sarah (Silverstone), brothers, Barnet, Reuben, sisters-in-law, brothers-in-law, nieces, nephews, relatives, and friends. Shiva at 13, Rookwood Road, N.16.

WILLIAMS.—On October 20, 1947 (Marcheshvan 7, 5708), at 10a, Leicester Street, Southport, Rachel Williams, devoted wife of Mr. J. E. Williams. Deeply mourned by her husband, heartbroken children, Leah (Mrs. Corney, of London), Annie (Mrs. Dales, of New York), Shirley (Mrs. Goldfine, of Manchester), Myer (Mr. Corney, of Harrow), sisters, brothers, daughter-in-law, sons-in-law, grandchildren, and all relatives and friends. Shiva at Enfield House, Bury Old Road, Salford, 7.

WILLIAMS.—On October 20, 1947 (Marcheshvan 7, 5708), at 10a, Leicester Street, Southport, Rachel Williams. Deeply mourned by her brothers, Simon (Manchester), Alec (London), Louis (Manchester), sisters-in-law, Vera, Yetta, Julie, sisters, Dora (Southport), Miriam (Manchester), and brothers-in-law, Leslie, Israel, and all relatives and friends.

WINESTONE.—On October 10, 1947, in nursing home, Rose Winestone (known as Rose Goodman), 39, Alexandra Road, Edgbaston, Birmingham. May God rest her soul in peace.—Nephew Mark and relatives.

ZLOTNICK (Harris).—On October 17, 1947 (כ״ מרחשון), Ethel in her 70th year. Deeply mourned by her son, brothers, relatives, and friends. May her dear soul rest in peace. Shiva at 51, St. Quintin's Avenue, North Kensington, W.10.

IN MEMORIAM

DIED ON ACTIVE SERVICE

HOND.—In loving memory of Sgt. Reginald Hond, killed in operation over Germany, October 5, 1944. In mind a constant thought, in heart a silent sorrow. Life moves on but memories stay.—From "Mum," "Dad," Gertrude, and Stanley.

In Memoriam—(Continued)

KAMINSKY.—In sacred and everlasting memory of L/Cpl. Maurice Kaminsky, M.M., **killed in action** October 28, 1944. Constantly mourned by his heartbroken mother, sister, brother-in-law, aunts, uncles, cousins, and a wide circle of friends.—14, Perkins Street, Higher Broughton, Salford, 7.

STRAUSS.—In ever proud and loving memory of our beloved Monty (The Buffs), who **lost his life** on active service at El Alamein, October 24-25, 1942. Always in our thoughts. Sadly missed by all.

BLOOM.—In loving memory of my dear mother, Hetty Bloom, who died October 21, 1944. Days of sadness come to us. Tears in silence often flow. Beautiful memories keep her near us, because we loved our dear "Mum" so. —Loving daughter, son-in-law, and grandson, 7, Newington Avenue, Crumpsall, Manchester, 8.

CASKET.—In loving memory of my dear father, Simon Casket, who passed away October 14, 1931 (Marcheshvan 4, 5692). Never to be forgotten by his son, Jack, daughter-in-law, Florrie, and grandchildren.—19, Woodlands Road, Manchester, 8.

COHEN.—In everlasting memory of a dear wife and mother, Yetta, died October 18, 1945. Sadly missed.—Husband and son.

DAVIS.—To-day and always we will remember our dearly beloved "Daddy," Alfred Rutish Davis, who left us broken-hearted on Marcheshvan 11, 5704. Ever remembered and mourned by his wife, Celia, sons, Ronald and Edward (R.A.F., Fayid), daughters, Audrey and Pauline, and son-in-law, John. Rest in peace.—12, Gaysham Avenue, Ilford, Essex.

FAGIN.—In memory of our dearly beloved mother, Rose Fagin, called to rest Marcheshvan 16, 5707 (November 10, 1946). Sadly missed and never to be forgotten by her sons, daughters, sons-in-law, daughters-in-law, and grandchildren. May her sweet soul rest in peace everlasting.

FOX.—A token of love and remembrance to our dear husband and father, Eli Fox, who died so suddenly on October 29, 1946 (Marcheshvan 5, 5707). Deeply mourned and sadly missed by his heartbroken wife, Mary, daughter, Jean, sons, Samuel, Jack, William, and Arthur, son-in-law, daughters-in-law, grandchildren, relatives, and friends.—God grant his dear soul eternal peace.—"Borness," Middleton Road, Manchester, 8.

GOLDSTEIN.—Treasured memories of my dear husband, Harry, who died October 15, 1940. Always remembered by his loving wife, Sarah.

GOLDSTONE.—In ever loving memory of our dear husband and father, Morris Goldstone, who passed away Marcheshvan 13 (November 11, 1928). Will always be remembered by his loving wife, son, daughters, sons-in-law, daughter-in-law, and grandchildren.—330, Cheetham Hill Road, Manchester.

GREEN.—In affectionate memory of our dearly beloved son, Louis Simon, aged 18, who was killed by enemy action on November 16, 1940. Deeply missed by his heartbroken parents and his brother, David.

GREEN.—In loving memory of Rebecca Green, who passed away Tishri 12, 5704. Always in the thoughts of her daughter, sons, daughters-in-law, grandchildren, sisters, and brothers.—"Florida," Holne Chase, N.2.

HARRISON.—In loving memory of Pasha, our dear husband and father, who passed away November 3, 1942. Sadly missed by his loving wife and sons. Ever in our thoughts. Also our dear father and grandfather, Hersh Waisman (late of Paris), who passed away in Dublin, September 6, 1942. Sadly missed.—44, Victoria Street, Dublin.

JACOBS.—In everlasting memory of Jack Jacobs, who died October 12, 1937. So sadly missed by his loving wife, Ray, son, daughters, and family.—149, Etchingham Park Road, Finchley, N.3 (late Hackney).

JOSEPH.—In treasured memory of my beloved husband, Joseph Solomon Joseph, who left me so suddenly October 23, 1946 (Tishri 28, 5707). In mind a constant thought in heart a silent grief. Missed always by his sorrowing wife. Loved by all.—12, Highfield Gardens, Golders Green, N.W.11.

JOSEPH.—In loving memory of our dear son and brother, who passed away October 23, 1946 (Tishri 28, 5707). Deeply mourned by all.

KAY.—In loving memory of our darling brother, Jack Kay, who died October 25, 1945 (Marcheshvan 18, 5706). Terribly missed by his sisters, brothers, sisters-in-law, brothers-in-law, nieces, nephews. Not to-day, but every day we remember.—34, Humphrey Street, Manchester.

KELLER.—In loving memory of our darling parents, Isaac and Rebecca Keller, who passed away October 27, 1944, and December 10, 1930, respectively. Ever in the thoughts of their daughters, Bessie and Gertie, son-in-law, and grandchildren.

KRAM.—To the cherished memory of Brenda Sheila, the beloved child of Kitty and Eric, who left us on October 24, 1942, aged 14, to the inexpressible grief of her parents, and sister, Patricia Rochelle.—Brantwood Road, Salford, 7.

LEVER.—In loving memory of our dear husband and father, H. Bernard Lever, who passed away on November 8, 1943 (Marcheshvan 10, 5704). Very sadly missed by his loving wife, children, and grandchildren.—3, Derby Road, Urmston, Lancs.

LEVIN.—David Levin, October 24, 1945. Loved in life. A treasured memory since departed. Friends that will never forget.—Mr. and Mrs. H. Gold and "Frankie," 168, Dumbarton Court, S.W.2.

LEVIN.—In loving and everlasting memory of David Jacob Levin, who left us October 24, 1945. May God rest his dear soul in peace. We, too, will always miss him.—Mr. and Mrs. Henry Papier and family.

LEVY.—In everlasting memory of our darling and beloved daughter, Amelia Hettie (Madge), who passed away October 24, 1939. Ever mourned by her parents, Mr. and Mrs. Wm. Rosenberg, brothers, Mark and Albert.—134, Sunny Bank, Hull.

LEWY.—In cherished memory of our adored daughter and sister, Marjorie, who passed away October 25, 1946. Sadly missed by her darling mother, sisters, Bertha and Elsie, brothers, Selig and Herbert, relatives, and friends. May her dear soul rest in peace.

LEWY.—In loving memory of Marjorie. Sadly missed by her sister, Bertha Harris, brother-in-law, George, and nephew, Theodore.

LINDER.—In ever loving memory of Hyman Linder, who died on October 23, 1942. Deeply missed by his wife and son.

LUBICH.—In loving memory of our husband and father, Harris Lubich, who passed away suddenly October 29, 1944 (Marcheshvan 12, 5705). Sadly missed by his wife, Milly, and son, Alex.

PRICE.—To the undying memory of Baron Price, dearly loved husband and father.

In Memoriam—(Continued)

NATHAN.—In loving memory of our dearly beloved wife and mother, Dora Nathan, who was taken from us October 23, 1944. So greatly missed by her husband and children. —8, Bath Street, Southport.

PRICE.—In ever loving memory of our dearly beloved mother, Sarah, who passed away Marcheshvan 16, 5707 (November 9, 1946). Deeply mourned and so sadly missed by her son, daughters, daughter-in-law, and grandchildren.—Price, 105, Donore Terrace, Dublin.

ROSENBERG.—In affectionate memory of our dear mother, Fanny Rosenberg, who departed this life November 3, 1938 (Marcheshvan 10, 5699). Ever in our thoughts and hearts.—7, Hereford Drive, Prestwich, Lancs.

STONE } —Treasured memories of my dear
COHEN } father, Benjamin Stone, who passed away October 28, 1926, and my dear sister, Letta Cohen, October 18, 1945. Not just to-day, but every day, we meet in memories' garden. Unforgotten; unforgettable.—Phoebe, Joe, Ben, Raena, 3, Birchlands Avenue, Balham, S.W. 12.

TYNAS.—In loving memory of our dear Miriam, who died Marcheshvan 13, 5686. Always in the thoughts of her brothers and sisters. May her dear soul rest in everlasting peace.—81, Elizabeth Street, Cheetham, Manchester, 8.

VOLLASKY.—In loving memory of our dear husband and father, Harry Vollasky, who passed away on October 26, 1944. Sadly missed by all.

MEMORIAL STONES

SUNDAY, OCTOBER 26

BLOOM.—The memorial stone in loving memory of the late Chaim Nathan Bloom will be consecrated at Edmonton Cemetery on Sunday, October 26, 1947, at 2.30 p.m.—73, Finchley Court, Ballards Lane, N.3.

BRAHAM.—The memorial stone in treasured memory of our beloved husband, father, and grandfather, Louis Braham, will be consecrated at Willesden Cemetery on Sunday, October 26, 1947, at 11 a.m.—68, Donnington Road, N.W.10.

FRANKS.—The tombstone will be consecrated of the late Tobias Franks at East Ham Cemetery, Marlow Road, on Sunday, October 26, at 1 p.m. Will relatives and friends accept this as the only intimation.

GREMSON.—The memorial stone in loving memory of our beloved wife and mother, Lena Gremson, will be consecrated at Willesden Cemetery at 2 p.m. on Sunday, October 26, 1947.—5, Brownlow Road, New Southgate, N.11.

HARRIS.—The memorial to the late Kate and Philip Harris will be consecrated at the Willesden Cemetery on Sunday, October 26, 1947, at 3 p.m.

HECHT.—The memorial stone in cherished memory of our beloved mohter, Rachel Hecht, will be consecrated at Marlow Road Cemetery on Sunday, October 26, at 2 p.m.—15, St. Mary's Road, Camberley, Surrey.

JACOBS.—The memorial stone in loving memory of the late Lily Jacobs will be consecrated at Willesden Cemetery on Sunday, October 26, 1947, at 4.30 p.m.—1, Cromwell Place, Highgate, N.6.

KREEGER.—The memorial stone in loving memory of our beloved husband and father, Harry Kreeger, will be consecrated at Edmonton Cemetery on Sunday, October 26, 1947, at 3 p.m.

LEVY.—The memorial stone in loving memory of Lewis Levy, late of 23, Lordship Park, N.16, will be consecrated at Willesden Cemetery on Sunday, October 26, at 4.30 p.m.

LYONS (Labovich).—The memorial stone in memory of Sophia, the beloved mother of Ernestine and Jeanette, will be consecrated at Broadgreen Cemetery, Liverpool, on Sunday, October 26, at 3 p.m.—85, Friargate, Preston.

MARCUS.—The memorial stone in memory of our dearly beloved mother, Kitty, will be consecrated at Marlow Road Cemetery on Sunday, October 26, at 2.30 p.m.

MARTYN.—The memorial in memory of the late Mrs. Amelia Martyn (Milly Deyong) will be consecrated at Willesden Cemetery on Sunday, October 26, 1947, at 11 a.m.

MENDEL.—The consecration of the memorial stone to the late Mrs. Sophia Mendel will take place at Streatham Cemetery on Sunday, October 26, 1947, at 3.30 p.m. Will friends kindly accept this as the only intimation.

PLOTZKER.—The memorial stone in treasured memory of our dear father, the late David Plotzker, will be consecrated at Edmonton Cemetery on Sunday, October 26, 1947, at 3.30 p.m.—49, Ferry Road, Barnes.

POSNER.—The consecration of the tombstone in loving memory of the late Harold Posner will take place at Willesden Cemetery on Sunday, October 26, at 2 p.m. Will relatives and friends kindly accept this as the only intimation.—142, Anson Road, N.W.2.

POWSNEY.—The consecration of the memorial stone in memory of the late Mr. Levi Powsney will take place at Failsworth Cemetery on October 26, 1947, at 12 noon. Conveyance leaves Sabrina Street, South Broughton Synagogue, at 11.30 a.m.

RODKOFF.—The memorial stone in loving memory of the late Charles Rodkoff will be consecrated at Enfield Cemetery, Caterhatch Lane, on October 26, at 3 p.m. Conveyance will leave 208, Jubilee Street, E.1, at 2.15 p.m.

ROMAIN.—The memorial stone in loving memory of the late Joseph (Joe) Romain, of 15, Brooke Road, N.16, will be consecrated at Edmonton Cemetery on Sunday, October 26, 1947, at 2.30 p.m. Will relatives and friends please accept this as the only intimation.

ROSENBERG.—The memorial stone in loving memory of our dear husband and father, Joseph Rosenberg, will be consecrated at Streatham Cemetery on Sunday, October 26, at 2.30 p.m. —7, Edgeworth Avenue, Hendon, N.W.4.

ROSENBERG.—The memorial stone in loving memory of the late Leah Rosenberg will be consecrated at Edmonton Cemetery on Sunday, October 26, 1947, at 2.30 p.m. Will relatives and friends please accept this as the only invitation.—15, Highpoint, Highgate, N.6.

ROSENTHAL.—The memorial stone in loving memory of my late husband, Benjamin Rosenthal, of 166, Portobello Road, Kensington, W.11, will be consecrated at Edmonton Cemetery on Sunday, October 26, 1947, at 11.15 a.m.

ROTHENBERG.—The tombstone in loving memory of the late Mrs. R. Rothenberg, of 91, Leaview, E.5, will be consecrated on Sunday, October 26, at 3 p.m., at Rainham Cemetery.

ROWE.—The consecration of the tombstone in loving memory of the late Max Rowe (Rauh) will take place at Willesden Cemetery on Sunday, October 26, at 2 p.m. Will relatives and friends kindly accept this as the only intimation.—142, Anson Road, N.W.2.

Memorial Stones—(Continued)

SKOLNIK.—The tombstone in loving memory of the late Harris Skolnik, formerly of Hove, will be consecrated at the Willesden Cemetery on Sunday, October 26, at 4 p.m. Will relatives and friends please accept this as the only intimation.

STRIKOVSKY.—The memorial stone in loving memory of Helen Strikovsky will be consecrated at Rainham Cemetery on October 26, at 3 p.m. Cars will leave 74, Windsor Road, E.7, at 2 p.m.

SUNDAY, NOVEMBER 2

ABRAHAMS.—The memorial stone in loving memory of our dear parents, Harry and Lucy Abrahams, will be consecrated at the New Witton Cemetery, Birmingham, on Sunday, November 2, at 2.30 p.m. Only intimation.

ABRAHAMS.—The memorial stone in loving memory of the late Morris Abrahams (formerly of 6, Teignmouth Road) will be consecrated at Willesden Cemetery on Sunday, November 2, 1947, at 3 p.m.

BERNSTEIN.—The memorial stone in loving memory of the late Aaron Bernstein will be consecrated on Sunday, November 2, 1947, at Edmonton Cemetery. Leaving 11, Springfield Court, Clapton, E.5, at 2.30 p.m.

BOAM.—The consecration of the memorial stone to the late Miss Netta Boam (formerly of 26, Grove Road, Bow) will take place at Marlow Road Cemetery, East Ham, on Sunday, November 2, at 4 p.m.

COHEN.—The memorial stone in loving memory of the late Blanche Cohen, late of Hughes Mansions, Vallance Road, will be consecrated at the Marlow Road Cemetery, East Ham, on Sunday, November 2, at 3 p.m.

COOPER.—The memorial stone in loving memory of our dear parents, the late Annie and Louis Cooper, will be consecrated at the East Ham Cemetery, Marlow Road, on Sunday, November 2, 1947, at 1 p.m. Relatives and friends please accept this as the only intimation.—14, Colberg Place, Stamford Hill, N.16.

FREEDMAN.—The memorial stone in treasured and ever loving memory of our dearly beloved mother, Annie Freedman, of 12, Bergholt Crescent, Stamford Hill, N.16, will be consecrated on Sunday, November 2, 1947, at Marlow Road Cemetery, at 4 p.m. Will relatives and friends kindly note this.

JOSEPH.—The memorial stone in loving memory of the late Joseph Solomon Joseph will be consecrated at Willesden Cemetery on Sunday, November 2, at 2.30 p.m. Will relatives and friends please accept this as the only intimation.—12, Highfield Gardens, N.W.11.

LAZARUS.—The tombstone in loving memory of the late Abraham Lazarus will be consecrated at Willesden Cemetery on Sunday, November 2, at 11.30 a.m.—17, Thistlewaite Road, Clapton.

MARSHBAUM.—The consecration of the memorial stone in memory of the late Harris Marshbaum will take place at Edmonton Cemetery on Sunday, November 2, at 3 p.m. —95, Dynevor Road, N.16.

MYERS.—The memorial stone in loving memory of the late Mark Myers will be consecrated at Marlow Road Cemetery, East Ham, on Sunday, November 2, at 4 p.m. Will relatives and friends accept this as the only intimation.

RAINE.—The memorial to Harry Raine will be consecrated at East Ham Cemetery, Marlow Road, on Sunday, November 2, at 11.30 a.m.

ROTHSTEIN.—The memorial stones in loving memory of the late Harry, Sadie, and Mark Rothstein, late of Hughes Mansions, Vallance Road, will be consecrated at the Marlow Road Cemetery, East Ham, on Sunday, November 2, 1947, at 3 p.m.

SKONTONOFSKY.—The memorial to the memory of Mr. Gus Skontonofsky, late 86a, Newark Street, Stepney, will be consecrated at Edmonton Burial Grounds on Sunday, November 2, at 3.30 p.m. Friends please note.—4/18, Cathcart Hill, Highgate.

SOLOMONS.—The memorial stone in loving memory of the late Nathan Solomons, of 73, Downton Avenue, Streatham Hill, S.W.2, will be consecrated at Edmonton Cemetery on November 2, at 3 p.m.

PERSONAL

Mr. Jack Bobrow (Gold) and family, together with the mother, brothers, and sisters of the late Ethel Bobrow (Gold), wish to thank the Rev. Myer Berman and the clergy of the Wembley District Synagogue, relatives, and friends for their visits, kind letters, and expressions of sympathy received in their very sad bereavement.

The family of the late Mrs. Annie Filver Gilbert wish to express their appreciation to all relatives and friends for the numerous messages of condolence received in their sad bereavement.

Mrs. Leah Fitelson, the sister (Mrs. Brackman), brothers, and relatives of the late Sigmund Fitelson tender their thanks to all friends for all expressions of condolence received in their great sorrow.—4, Merrybower Rde, Salford, 7.

Mrs. I. Gold and family wish to thank relatives, Mechutanim, and friends for their kind visits, letters, and expressions of sympathy in their recent sad bereavement.—21, New Road, E.1.

Mrs. Zuckerman and family express their thanks to relatives and friends for their visits, kind letters, and telegrams in connection with their recent bereavement and regret they are unable to reply individually.

Mr. and Mrs. I. Fletcher (Ofchinsky), 4, New Hall Avenue, Broughton Park, Salford, 7, sincerely thank their many relatives and friends for their gifts of flowers, visits, and good wishes during Mrs. Fletcher's illness.

ערב שבת, Prestwich. The management of the Manchester Yeshiva gratefully acknowledge receipt of your regular weekly anonymous donation of £1, which is deeply appreciated.

Miss Beverley Harris and Mr. Bernard Stockman wish to thank parents, relatives, and friends for their kind gifts and good wishes received on the occasion of their engagement.

Mr. and Mrs. Leon Lemson (Joan Apple) wish to express sincere thanks to their dear families, relatives, and friends for the good wishes and wonderful gifts on the occasion of their marriage.

French lady (30) wishes to exchange conversation to improve English. Gives also private tuition.—Address, 7,667, Jewish Chronicle.

Are you having a party? Ring Mrs. Mandl, PAD. 2593. Well known for all arrangements, high-class baking, cooking. Staff and exclusive private hall available.

Be a guest at your party. For all arrangements, catering, etc., please 'phone Mrs. Koehler, MAIda Vale 6982, 10 to 4 p.m.

Carpets made up, laid and fitted; all work carried out on customer's own premises by experts.—H. Withey, 211, Hale Lane, Edgware. ('Phone: MIL. 2915-3457.)

Personal—(Continued)

Eye Examinations and dispensing of optical prescriptions by qualified opticians.—Hatton Optical Co. (M. Davidson, F.S.M.C.), 19, Hatton Garden, E.C.1. ('Phone, HOL. 8193), and at 290, Old Christchurch Road, Lansdowne, Bournemouth.

Gents' Formal Wear for Weddings and Social Functions. Write, 'phone, or call at Kritz, 192/4, Baker Street, N.W.1 (Baker Street Station) (WELbeck 0104.)

Have a machineless perm. in the comfort of your own home; no electricity or heaters.—'Phone SPE. 5110.

Lifelike oil portraits painted from photographs from 25 guineas.—Address, 7,171, Jewish Chronicle.

Teeth repaired in 24 hours. We duplicate or remodel your denture in gold and plastic with plastic teeth.—London Dental Laboratories, 84, Waterloo Road, S.E.1. (WAT. 4260.)

Weddings, Receptions, Parties. Excellent accommodation available in Mayfair for up to 200 guests. For vacant dates and to view write Box 6,725, Jewish Chronicle.

We are buyers of high-grade second-hand modern and reproduction furniture in small or large quantities. Write or 'phone for our representative to call.—Harry Epstein (Furniture), Ltd., 55/59, Hanbury Street, London, E.1. ('Phone: BIShopsgate 3152, 6984/5.)

We pay fair prices for ladies' and gents' clothes and shoes. If desired, we call.—Attracta Ltd., 116, Notting Hill Gate, W.11. (PARk 6230.)

COMMUNAL NOTICES

קהל קדוש ישראל
UNITED SYNAGOGUE

GREAT SYNAGOGUE
Duke's Place, Aldgate, E.C.3

THE Rev. M. Szydlo will officiate at the above Synagogue this (Friday) evening at 5.30 and to-morrow (Sabbath) morning at 8.30.

HENDON SYNAGOGUE
Raleigh Close, N.W.4

A YOUTH Service to inaugurate the Senior Section of Kenesset Hertz will be held to-morrow (Sabbath). The Service, which will commence at 9 a.m., will be choral and conducted by the Rev. D. Kucewicki and Kenesset members. The address will be given by the Rev. L. H. Hardman, M.A., H.C.F.

GOLDERS GREEN KINDERGARTEN

A NEW modern kindergarten in Golders Green has been opened. Kosher meals are provided and qualified staff in attendance. Immediate applications to Private Nursery School and Kindergarten, Anny Schwarzbart, 7, Elmcroft Avenue (off Hoop Lane). ('Phone: SPEedwell 5794.)

חברת בני ישראל
FEDERATION OF SYNAGOGUES

SHOMREI HADATH
FINCHLEY ROAD BETH HAMEDRASH
527a, Finchley Road, N.W.3

TALMUD Torah Classes have recently been opened at the Synagogue. The Supervising Teacher is in attendance on week-day evenings from 5 to 7 and Sunday mornings from 10 to 12.30 to enrol pupils. An Oneg Shabbat for children is conducted by Rabbi J. H. Gordon each Sabbath afternoon at 3. All children are welcome.

התאחדות קהלות החרדים
בית המדרש אהל ישראל

A MEMORIAL stone in memory of the late Rav G. Yoselovic זצ"ל (late Rabbi of the Congregation) will be consecrated at Enfield Cemetery, Carterhatch Lane, on Sunday, Marcheshvan 19, 5708 (November 2, 1947) at 11.30 a.m. Conveyance will leave 46, Brooke Road (the Synagogue) at 10.45 a.m. prompt.

PUBLIC NOTICES

AUDREY NYMAN Deceased
Pursuant to the Trustee Act 1925

NOTICE is hereby given that all persons having any claim against the Estate of Audrey Nyman deceased late of 9 Princes Park Avenue Golders Green Middlesex who died on the 21st day of January 1945 are hereby required to send particulars thereof in writing to ALBERT MUSIC of 7 Wykeham Court, Hendon, N.W.4, CYRIL FRIEND of 81 Templars Avenue, Golders Green, N.W.11, or to SIDNEY MARK LACEY of 18 Linden Lea, N.2, the Administrators of the Estate of the said Audrey Nyman or to the undersigned, the Solicitors to the Administrators, on or before the 3rd day of January 1948, after which date the said Administrators will proceed to distribute the said Estate having regard only to the claims then notified.

DATED the 17th day of October 1947.

A. OLDSCHOOL & CO.,
9, Ironmonger Lane, E.C.2.
Solicitors for the said Administrators.

HOTELS FOR SALE OR TO LET

FOX & SONS (Hotel Dept.)

44/52, Old Christchurch Road, Bournemouth

BOURNEMOUTH. Attr fhld pte hotel. Est 50 yrs; 42 bed (h. & c. w.); 3 ex public rms; fully equipped kit; etc; (accom 65/70 visitors); under present skilled management nearly 17 yrs; ill-health compels retirement; audited a/cs; very comf furn; tastefully dec; price £35,000 as going concern incl fhld.

RESTAURANT, Hotel & Shop, occup virtually an island site in pop S.C. resort; all up-to-date amenities; valuable shore rights; restaurant seats up to 250; 33 beds, etc; ex kits & srvcs; a most unu opp to secure almost a monopoly in seaside trading.—For full partics & price, which incl the fhld, apply Sole Agents as above.

BLACKPOOL.—Do you really require a nice hotel? If so, then this is it; luxuriously furnished, central heating, passenger lift; the hotel where visitors always return; 35 bed (h. & c.)—Apply Hubert S. Holt, 50, Warbreck Hill Road, Blackpool. ('Phone 51590, North Shore.)

£22,500 BRIGHTON, Popular private hotel (overlooking West Pier), entirely redecorated; 28 letting bedrooms (fitted basins h. & c); 2 large dining rooms; lounge; good kitchens; service lift; bathrooms, etc; fully equipped; complete going concern; excellent inventory; price will include large remodernised garage at the rear; freehold; suitable for car showrooms, etc.; others available at various prices; details on request.—Apply, B. Jackson, F.V.A., Imperial Arcade, Western Rd., Brighton.

SALES BY AUCTION

DONALDSON & SONS, F.R.I.C.S., will sell by Auction at the London Auction Mart on Wednesday, Oct. 29, 1947, at 2.30 p.m. Fhld and Lshld pties: 44, Wood La., N.6, fhld s d res with V.P.; 10, Dartrey Rd., S.W.10, 6 s/c flats and shop, prodg £217 p.a.; 43, Langton St., S.W.10, prodg £155 p.a.; 313, Kingsland Rd., E.8, toquinioned at £60 p.a. excl; 9, Victoria Rise, S.W.4, prodg £219 p.a.; 137, Teesdale St., 10/20, Sheldon Place; 11/41, Mansford St., E.2, prodg £804 p.a.; 2/4 Englefield Rd., N.1, prodg £158 p.a.; 65, Kinder St., E.1, house & workshop with V.P.; 50, Sawdell St., E.2, prodg £56 p.a. Auctioneers Offices, 17/19, Dalston La., E.8. (CLI. 2281.)

By Order of Trustees and Executors

FIELD & SONS in conjunction with GEO. A. McDOWALL & FRANCIS, will submit to public Auction on Thursday, Oct. 30, at 2.30 p.m. at the London Auction Mart, 155, Queen Victoria St., E.C.4, the follg val fhld & lshld invests.: Fhldy. Camberwell, G.R. of £10 on 52, Grove Pk.; 3 hses, 53, Grove Pk., 75, Ivanhoe Rd., 79, Rye Hill Pk.; bldng plot 91, Rye Hill Pk.; Lambeth Bridge, 164/172 (even), Black Prince Rd. Lsehlds: Peckham, 214/220, 224/234 (even), Rye Lane; together prodg £2,425 15s. p.a. Also a compact estate of 43 fhld dwellg hses off Barking Rd., Canning Town; 33/43 (odd), Beckton Rd.; 6 & 8, Fisher St.; 29/31, 35/49, & 53 (odd), Hudsons Rd.; 39/77 (odd), and 36/42 (even), Morgan St., & a fhld dwellg hse, 16, Plashet Rd., Upton Manor, E.13; together producing £1,618, 0s. 8d. p.a. Partics & conditions of sale may be obtained of the Auctioneers, Field & Sons, 54, Borough High St., S.E.1 (HOP. 1375), Geo. A. McDowall & Francis, 377, Barking Rd., E.13 (GRA. 2838).

GOLDERS GN., 143, Wentworth Rd.: V.P. det; 3 bed; dble rec; fhld; Auction Oct. 29.—Ernest Owers & Williams, Golders Green. (SPE. 1144.)

By Order of Executors and Others

MESSRS. CHAMBERLAIN & WILLOWS will offer for sale by Auction on Tues., Nov. 4, 1947, at 5 p.m. at the Firm's Local Auction Hall, 1, Stamford Hill, N.16 (opp Cazenove Road), fhld & lshld invests.: 23 fhld hses, incl 275/319 (odd), Tottenhall Rd., Palmers Gn., N.13 (to be offered in one lot), and other attr pties at Hornsey, Stoke Newington, Stamford Hill, Hackney, Whetstone, & Canning Town; also a fhld G.R. of £7 p.a. on 271, Alexandra Park Rd., Wood Gn. Parties of the Auctioneers, 1, Stamford Hill, N.16. ('Phone STA. 4667/8.)

By direction of the Right Honourable Viscount Wimbourne, J.P.

THE historic fhld pty known as Wimbourne House, 22, Arlington St., Piccadilly, London, S.W.1, adj the Ritz Hotel and overlooking Green Park, and having frontages of about 77 ft to Arlington St and 78 ft to Green Park. Site area approx 22,000 sq ft; net usable floor area of about 21,000 sq ft, with vacant possession on completion, will be offered for sale by Auction (unless previously sold by private treaty) by the joint sole agents, Messrs. ALFRED SAVILL & SONS, and Messrs. COLLINS & COLLINS, at Winchester House, 100, Old Broad St., E.C.2 on Wed., Nov. 19, 1947, at 2.30 p.m. precisely. Plans, Particulars, and Conditions of Sale may be obtained from the Joint Auctioneers: Messrs. Alfred Savill & Sons, Chartered Surveyors, 51a, Lincolns Inn Fields, W.C.2 ('phone: HOL. 8741); Messrs. Collins & Collins, Chartered Surveyors, 50, Brook St., W.1 ('phone: MAY. 6248); and at Guildford, Woking, and Bournemouth; or from the Solicitors: Messrs. Monier-Williams & Milroy, 38, King William St., E.C.4 ('phone: MAN. 3868).

EDUCATIONAL

ADVERTISER wishes to contact University graduate, with good teaching qualifications, remunerative proposition; no capital required.—Address, 7,278, Jewish Chronicle.

CHAZANUTH.—The Rev. S. Pincasovich can now accept a limited number of pupils for private tuition in Chazanuth and voice production; applications for interviews.—Address, 7,089, Jewish Chronicle.

COACHING in French for all examinations by experienced schoolmaster. Cambridge Honours Graduate, Highbury and Edgware districts.—CAN. 2779.

FRENCH lessons all stages, children and adults, given by a former student of Paris University (Sorbonne): pronunciation, conversation, French phonetics, correspondence.—Address, 7,554, Jewish Chronicle.

PIANOFORTE, John de la Fuente, diploma Conservatoire, Music Lyceum, Amsterdam, teaches at Weekes' Studios and 82, Blenheim Gardens, N.W.2.

Classified Advertisements continued on next page

See what the
EXTRA NOURISHMENT does for YOU!

Undue fatigue often shows a lack of vitamins. 'Supavite' provides, in correct proportions, the essential vitamins A, B_1, B_2 (G), C, D, and E, plus Iron, Calcium, and Phosphorus. Take two 'Supavite' capsules daily in a little water. 5/- per box (15 days' supply).

Angiers
SUPAVITE
CAPSULES

48

None of the vacancies in these columns relates to a man between the ages of 18 and 50 inclusive or a woman between the ages of 18 and 40 inclusive, unless he or she is excepted from the provisions of the Control of Engagement Order, 1947, or the vacancy is for employment excepted from the provisions of that Order.

SITUATIONS VACANT

COMMUNAL

UNITED SYNAGOGUE

CATFORD SYNAGOGUE, 53, Catford Hill, S.E.6. Teacher required for twice weekly; London Board rates.—Apply to the Secretary.

CULTURAL Officer to the South African Jewish Board of Deputies. The South African Jewish Board of Deputies invites applications for the newly created post of Cultural Officer. The duties of the incumbent will include preparing Jewish cultural programmes for Youth and Adult groups, and initiating projects calculated to promote Jewish cultural activities. Experience of work within Youth Organisations a special recommendation. The post will rank as a senior appointment on the Board's staff. Salary according to qualifications. Reply before November 15, 1947, stating salary required, date when duties can be commenced, etc., to the Secretary, S.A. Jewish Board of Deputies, P.O. Box 1180, Johannesburg.

HIGHER CRUMPSALL SYNAGOGUE, Bury Old Road, Prestwich. Applications are invited for the position of Headmaster of the Synagogue Classes. Salary will be in accordance with experience and qualifications, and will be a minimum of £350 per annum.

Applications are also invited for Teachers at the Synagogue Classes which meet on Sunday morning and in the evening from Monday to Thursday. Good salaries will be paid in accordance with experience and qualifications. Applications should be made to the Chairman, Education Committee at the Synagogue.

HOME FOR AGED JEWS, 105, Nightingale Lane, S.W.12. Resident cook wid with institutional exp. Able cook for approx 160; salary from £180 to £230 according to experience.—Apply to Sec. with full partics.

£250 (£350 p.a. according to qualifications) will be paid to shorthand typists urgently required by large Jewish organisation; good hours and conditions and excellent prospects for rapid advancement.—Address, 7,491, Jewish Chronicle.

MANCHESTER CENTRAL SYNAGOGUE. Applications are invited for the position of Rabbi. Must speak English fluently. Applications, stating age and qualifications, to the President, Central Synagogue, Heywood Street, Manchester, 8.

ORGANISER required for Mizrachi Women's Organisation; Sabbaths and Holy-days free; good salary.—Apply in writing, giving full details, to the Secretary, M.W.O., 87, Charing Cross Road, W.C.2.

RECEPTIONIST-Clerk with knowledge of switchboard, and typist clerks required by important Jewish communal organisation; several vacancies carrying very good salaries and with real opportunities for promotion; permanent progressive situations.—Address, 7,492, Jewish Chronicle.

WORKERS' CIRCLE FRIENDLY SOCIETY. Circle Rest Home, Beach Road, Littlehampton. Applications are invited for the post of Matron which will shortly become vacant. Letters of application, with copy of testimonials, should be addressed to the General Secretary, Workers' Circle Friendly Society, Circle House, Alie Street, London, E.1.—I. Pushkin, General Secretary.

YOUTH leader and club organiser (male) req for well-known Jewish youth club (boys and girls). This post is exempt from the Control of Engagements Order, 1947.—Apply, giving full particulars to Box 7,498, Jewish Chronicle.

PROFESSIONAL

AUDITORS for regional supervision of groups of branches throughout England and Scotland required; applicants must have specialised experience in branch auditing and control.—Apply Managing Director, 76-78, Mortimer Street, London, W.1, or for Scotland at 43, Argyle Street, Glasgow, C.2.

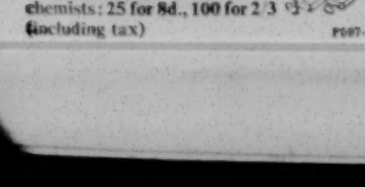

THE FACES pulled by William Hare
Made total strangers stop and stare!
And all because his wayward tummy
Was always up to something rummy.

One day his Mother said to Bill,
"Your visage makes *me* feel quite ill!
If indigestion's playing tricks, it
Doesn't take much time to fix it:
Rennies, sucked one after t'other,
Will end *that* trouble, trust your Mother.
They're *wrapped*—so always carry some
To alkalize your acid tum!"

Bill always did, from that day on,
And found his stomach trouble gone.

Millions of one-time sufferers end stomach upsets by taking two Digestif Rennies and sucking them slowly, one after the other, like sweets. Relief is almost instant. Reason: Rennies' five-fold formula quickly, but gently, neutralizes *excess acid*—restores normal digestion. If Rennies fail to give you speedy relief, you should see your doctor. Rennies are separately wrapped, convenient to carry, need no water or glass. From chemists: 25 for 8d., 100 for 2/3 (including tax)

P697-4

ARTICLED clerk required by City firm incorporated accountants; premium and salary by arrangement.—Address, 7,583, Jewish Chronicle.

COMMERCIAL

A WORTH-While career awaits a man of good education, character, and ability in the business of life assurance; previous experience not essential as suitable applicants, preferably aged 28-45, receive training in modern sales methods; good remuneration; car an advantage.—Write full particulars of past experience, age, etc., to T. J. Walker, Confederation Life Association, 1, Albion Street, Leeds.

GENERAL manager for group of drapery stores in West England; must be capable administrator and fully experienced; great opportunities for developments and personal advancement.—Address, 7,592, Jewish Chronicle.

GOWN buyer (lady) required by large London wholesale organisation; excellent salary and commission and unlimited opportunities for a person of first-class knowledge and experience; five-day week.—Write in confidence, stating age and full qualifications.—Address, 7,565, Jewish Chronicle.

MANAGERESS. Vacancy occurs for manageress at Aldgate branch of Jax Speciality Shops (specialist in fashions, lingerie, corsetry, hosiery, gloves, and handbags); this is a progressive position carrying high standard of salary and bonus.—Write or call (between 11 a.m. and 2 p.m.), Staff Manager, Jax (Oxford Circus Branch), 235, Oxford Street, London, W.1.

SUPERVISORS to undertake regional supervision and sales promotion for groups of branches throughout England and Scotland required; applicants must have specialised experience in shop organisation, control, and window display in ladies' mantles and gowns; but those with suitable experience in men's trade will receive favourable consideration.—Apply, stating area preferred, to Managing Director, 76-78, Mortimer Street, London, W.1, or for Scotland at 43, Argyle Street, Glasgow, C.2.

WANTED immediately, saleslady for newly opened West End store, dealing solely in gift lines, domestic household goods, tableware, etc.; applicant must have experience in similar position, capable to handle sales and buying independently; good prospects for the right person; age over 40.—Address, 7,117, Jewish Chronicle.

WANTED, lady sh.-typist, for general office work; permanent position; 5-day week; good wages offered; 5 min. from Aldgate Underground Stn.—Address, 7,245, Jewish Chronicle.

WINDOW dresser required on a regular agreement basis by West End household goods store; applicants should possess special abilities for attractive displays.—Address, 7,118, Jewish Chronicle.

YOUNG man with sound office experience, used to work on own initiative; good knowledge German, wanted for busy North London Office; 5-day week.—Address, 7,577, Jewish Chronicle.

DOMESTIC

COMPANION-Housekeeper required for refined elderly lady living in modern house Hendon.—Write Sonabeed, 29, Mayfield Gardens, Hendon, N.W.4.

COOK-Housekeeper wanted for small modern house in North London district, to take over all duties; business couple; reliable, middle-aged person not objected to; good home; every consideration and help given; good references essential.—Address, 7,250 Jewish Chronicle.

COOK-housekeeper (Orthodox), for two business gentlemen, wanted immediately for small modern flat in Luton; good wages and conditions.—Address, 7,605, Jewish Chronicle.

HOUSEKEEPER wanted, 40 to 50, for widower with grown-up family of 3, who are in business all day; daily help given; good position for right person; refugee not objected to; references required.—Apply Morris, 57, Park Street, Bridgend, Glamorgan.

JEWISH woman wanted as cook-housekeeper; daily help kept; 2 adults; 1 child away all day.—Apply 214, Graham Road, Hackney, E.8. (AMH. 4062.)

SITUATIONS WANTED

COMMUNAL

ENGLISH-German lady secretary, experienced in running welfare institutions (hostels), engaged to be married, wants suitable position in or near London with living in for herself and future husband; best references.—Address, 7,575, Jewish Chronicle.

COMMERCIAL

ADAPTABLE gentleman, 35, Dutch origin, speaks fluent English, French, Spanish, German, etc., residing in England, seeks progressive position; experienced in textile and export trade; good references.—Address, 7,559, Jewish Chronicle.

CHEF, experienced first-class kosher hotel. English and Continental cooking, desires change, Brighton, Bournemouth, or London; 5 years present position.—Address, 7,558, Jewish Chronicle.

EX-SERVICEMAN (Jewish), 28, single, desires position as representative, but willing to try anything.—Address, 7,582, Jewish Chronicle.

LADY secretary requires part-time post; shorthand-typing, bookkeeping, organising committee work; many years' communal experience.—Address, 7,557, Jewish Chronicle.

REFINED young lady would like post as receptionist in hotel; good clerical and housekeeping experience.—Address, 7,659, Jewish Chronicle.

DOMESTIC

CAPABLE young lady, experienced, seeks post as companion-help, or housekeeper; no rough work; could also help in business.—Address, 7,658, Jewish Chronicle.

LADY, with high-class cooking experience and initiative, accustomed to large scale catering, seeks employment; references.—Address, 7,536, Jewish Chronicle.

LADY, good commercial experience, English, French, Dutch, and German, desires change; export preferred.—Address, 7,581, Jewish Chronicle.

NURSE would take charge of newly-born babies.—Address, 7,595, Jewish Chronicle.

YOUNG Swiss lady, perfect in French, at present here on visit, would like position as companion to lady or to one child.—Address, 7,599, Jewish Chronicle.

ARTICLES FOR SALE OR WANTED

BEST cash prices paid for ladies' and gentlemen's left-off clothing, etc.—'Phone, BAY. 6966 or after 6 p.m. MAL 9426 (Mrs. Marshom, 29, Carlton Mansions, W.9).

MINK coat, Canadian dark skins; medium-size; £525.—Address, 6,349, Jewish Chronicle.

SAFES for sale, solid steel; fire, fall, and burglar resisting; immediate delivery; all sizes available; office and home.—A.B.M., Ltd., 64, Mortimer St., Oxford Circus, W.1. ('Phone, MUSeum 0941.)

HOUSES, FLATS, ROOMS TO LET OR FOR SALE, FURNISHED OR UNFURNISHED

BENNETT & CO., ESTATE AGENTS, LTD.
186, Cricklewood Broadway, N.W.2. (GLA. 7871)

BRIGHTON, 2 mod s c flats, close to sea & shops; rents £150 p a incl; £450 for fixt & fitgs.

ULTRA-MOD; 2 gd rec; 4 ex bed; tld kit & bthrm; gdn; gge; tastefully dec; pot flrs, etc; close buses, shops, stn, Syn, etc; £4,250 recom. (ref. 470/6).

CRICKLEWOOD. Dream hse; ultra-mod; superbly apptd; det; 5 bed; 3 handsome rec; lounge hall; bck gge; pqt flrg; lovely gdn; pfct condn; price £7,500.

BERRY ESTATES CO.
34, Watford Way, Hendon Cen. (HEN. 1441), nr Tube, and 12, New College Pde., Finchley Rd., Swiss Cott. (PRI. 7171), offer the following:

HAMPSTEAD. Select posn. Ultra-mod, det, Georgian, on 2 flrs; 5 bed; 3 rec; lounge hall w clks; maids sit; 3 bthrms; c htg & pqt flrg thrght; lge gge; very pleasing all-brick elevn; wide carr dr; price fhld £14,000.—Apply Hendon Central Office.

HAMPSTEAD GDN SUB. Kingsley Way. Det dble frnt Georgian: 4 bed; 2 inter-com rec; fully tld bthrm; fully tld sep w c; lnge hall w tld clks; light oak pnlg in lounge hall, strcse & landg; oak block thrght gnd flr; fully tld well-fitd kit; part c htg; gd condn thrght; price lsehld £8,000; 84 years unexpired.

We have a few other properties available in N. & N.W. London. All inquiries will receive prompt and careful attention.

BLADE & CO.
Apex Corner, Mill Hill, N.W.7. (MIL. 1088.)

HAMPSTEAD GDN SUB (off Linden Lea). Sup ultra-mod; sun trap; flat sun-bthg roof w glass sun lnge; 4 bed; lux bthrm; 2 lrge comm rec; mod kit; semi-lnge-hall; dwnstrs clks; btl-in gge; long lse; £5,500.

HENDON (Finchley La). Ultra-mod; det; 4 bed; lux bthrm; 2 lrge comm rec; brk/fst rm; lnge hall; dwnstrs clks; mod kit; fhld £6,950.

STANMORE. Mod det res of character; 4 bed; boxrm; mod bthrm; 2 lrge rec; brkfst rm; lnge hall; gd kit; pqt grnd flr; lrge bit-in ggc; attr gdn; fhld £4,750; no offers.

J. BROWN & CO. (SPE. 2341.)
17, Market Place, Hampstead Gdn Sub., N.W.11

WINNINGTON RD (Hampstead Gdn Sub). Mod; det; dble-frntd; architect-des; accom well planned; entirely on 2 flrs; 3 rec; lnge hall; 5 bed; 2 bthrms; kit; maids' sit; gge; carr dr; well-laid-out gdn; ex condn; £12,000 (consider selling compl furn).

HAMPSTEAD GDN SUB. Ultra-mod; pft condn; 2 inter-com rec; 3 bed; bthrm; kit; pqt flrs; gge space; 89 yrs lse; £3,950.

HENLYS CRNR. Mod; det; nr shops, buses; 2 inter-com rec; lnge hall; 5 bed; 2 bthrms; kit; scul; pqt flrg; c htg; gge; fhld £8,250.

OFFERED SUBJECT TO BEING UNSOLD

CORRY & CORRY (SLO. 0436)
20, Lowndes Street, S.W.1. Also Beaconsfield, Chalfont, Rickmansworth, Pinner, Harrow

HAMPSTEAD GDN SUB. Gd conv posn; close travelling facilities & gd shop centre; 4 bed; 2/3 rec; bthrm; etc; gge; gd gdn; long lse at low G R; price £5,500, to incl fitgs, or would sell contents. Recom.

HIGHGATE. S d; redec recently; in quiet resdtl spot; c htg; gdn; 4 bed; 2 rec (both pqt flrs); bthrm; etc; lse 66 yrs; rent £10 p a; price £6,250, to incl fhld plot of land adj. Recom.

HAMPSTEAD GDN SUB. 10 mins E. Finchley shop centre; attr mod; det gge; gdn; 2 flrs only; 3 bed; 2 rec; clks; bthrm; etc; long lse at low G R; £6,250. Recom confidently by Sole Agents.

I. DANIEL, (HEN. 3213.)
437, Watford Way, Hendon. (9 a.m.-8 p.m.)

HENDON CEN., Wykeham Rd. Det; 4 bed; 2 rec; mng rm; kit; bth; lnge hall; gge; fhld £5,250 (offer); 3 bed; £3,000; others Golders Gn £4,000; Edg £2,800; Kingsbury, £2,400; Hampstead £10,000; gd selectn. hses, bunglws avail.

DUTCH & DUTCH
415, Kilburn High Rd., N.W.6. (MAI. 7788)

BRONDESBURY PK (Milverton Rd). Dble frnt, det, mod; 5 bed; 3 rec; 2 bthrm; gge; etc; lse bt 82 yrs; G R £20; price £9,000.

CRICKLEWOOD (Wren Ave). Mod s d; pfct decs; 4 bed (blt-in wardrobes in 2); 3 rec; kit; bthrm; etc; gge; gdns; lse abt 82 yrs; G R 14 gns; price £5,750; crpts & fitgs can be purchased.

BRONDESBURY PK. Det, mod; 5 bed; 3 rec; 1 bthrm; kit; etc; gge; lge gdns; ex posn; lse abt 80 yrs; G R £18; price £7,500.

GORDON HUDSON & CO.
84, Edgware Way, Edgware (EDGware 8256) and at Watford. Chartered Surveyors

HENDON. Mod s d; 3 bed; 2 rec; mod kit; bthrm; sep w c; gge; gd gdn; fhld £3,000.

EDGWARE. Mod s d; entr hall; 3 bed; 2 rec; bkfst rm; Ideal blr system; ½-tld kttc; ½-tld bthrm; sep w c; immsn htr; gdn w fruit trees; det bck gge; fhld £3,700.

EDGWARE. Ultra-mod s d; blt by Roger Malcolm; 2 dble bed; 1 lge single; 2 rec; mod kit; bthrm; sep w c; gge; fhld £4,250.

LEWIS & CO. (GLAdstone 6694/7)
163, Cricklewood Broadway, N.W.2

KINGSBURY. Mod, s d, conv. shops, travel; 3 bed; bthrm; 2 rec; kit; gge; gd condn; £2,700 freehold.

STANMORE. Mod. s d abt 10 yrs old; 3 bed; bthrm; 2 rec; kit; gge space; £2,850 fhld.

CRICKLEWOOD. Mod; s d; close stn, buses; ex condn; 3 bed; bthrm; 2 rec; gge; £3,300 fhld.

CRICKLEWOOD. Mod, s d, close tube; 4 bed; bthrm; 2 rec; mng rm; kttc; gge; c htg; gd condn; £4,550 fhld.

NORRICE LEA, Hampstead Gdn Sub. Ultra-mod; s d; 4 bed; bthrm; 2 rec (com); gge; 88 yrs lse; G R £10; price £5,750.

LEWIS & TUCKER, A.A.I.P.A.
400, Finchley Rd., N.W.2. (HAMp. 5565/2104.)

HAMPSTEAD. Few mins Heath. Ex det; dble frnt; appr by carr sweep; 4 prine & guest bed suites, 2 w drsg rms; 3 w lavishly fitd bthrms; 3 rec & fitd cocktail bar; lounge hall w clks; mod labour-savg kit; magnif nursery suite w own kit & bthrm; servants annexe w 3 bed; bthrm & w c; dble gge; chauffeur's qrts & workshop; pqt flrg thrght; whole hse tastefully dec and in ex condn; must be seen to be appreciated; freehold £25,000.

D. PINTO & CO.,
15, Dover St, W.1. ('Phone: REGent 2244/7)

ST. JOHN'S WOOD (by Lords). Mod lux flat; 4 bed; 2 bthrms; 3 rec; drsg rm; £770 p a; lse, crpts, crtns, fixts, & fitgs for disposal.

HIGHGATE. C htd mod block; 3 rms; kit; bthrm; £67 p a; £975 for lse, fixts, fitgs.

BAKER ST (nr). Mod c htd; 2 rm flat, £175 p a; lse, etc, for disposal.

MENDOZA & CO. (WIL. 6419/20.)
3, Sidmouth Parade, Brondesbury Park, N.W.2

FORTY LANE, Wembley. Charmg dble frnt; 4 bed; bthrm; 2 rec; dble gge; fhld £5,750, close offer.

THE DOWNAGE, HENDON. Mod, det, superior; 4 bed; bthrm; 2 rec; kit; scul; lge hall; gge; 1st-class ppty; fhld £5,750.

BEVERLEY DR., Queensbury. Mod charming Laing-blt; 3 bed; bthrm; 2 rec; gge; splendid repair; fhld £3,250, close offer.

For further parties of these and other properties, apply above.

NORTH-WEST SUBURBAN PROPERTIES Ltd.
(Estate Agents, Auctioneers, Surveyors, and Valuers), 16, North End Rd., N.W.11. (SPE. 9916, 5 lines.)

OFFERS inv to be placed before exors of late owner for mod Laing "Oxford" type hse in New Edgware; 4 bed; bthrm; 2 rec (i/c); hall clks; gge.

1ST OFFER £6,800 for ultra-mod det in Hampstead Gdn Sub; 4 bed; bthrm; 2 rec; lovely lnge hall; grnd flr clks; gge; 1st-cl decs; part c htg.

£4,750. GOLDERS GN (nr Stn). 4 bed; bthrm; 2 rec; kit; lnge hall; clks; etc.

For details of above properties and all others in N.W. London Suburbs from £2,500-£17,000, apply to our offices (above) opp Golders Gn Stn and Hippodrome.

NORTON'S ('Phone, Southend 46396.)
153, Hamlet Court Road, Westcliff

LEIGH-ON-SEA. Ex bungalow, easy reach of sea, stn. & shops; 2 bed; 2 rec; kttc; bthrm; toilet; gge space; gdn; £2,700 fhld. (Folio 6239.)

HADLEIGH, ESSEX. Det bungalow, easy reach Southend; 4 bed; 3 rec; kttc; bthrm; toilet; lge gdn; gge space; price £3,500. (Folio 6229.)

BASIL TEMPLE & CO.
Surveyors and Estate Agents
244, Regent's Pk. Rd., Finchley, N.3. (FIN. 3345)

EDGWARE. Mod det; 4 bed; 2 rec; lounge hall; bck gge; £4,750 fhld, or offer.

HENLYS CRNR. Mod; 4 bed; 2 rec; lounge hall; mng rm & kttc; bck gge; pqt; c htg; £5,750 freehold.

MOWBRAY RD, EDGWARE. Ultra-mod; s d; 3 bed; 2 rec with inter-com drs; fitd kttc; pqt; c htg; bck gge; £6,000 fhld. All offers submitted.

CANONS PK. Mod s d fhld; 3 bed; 2 rec; gge; gdns; £3,250.

FINCHLEY. Ultra-mod s d fhld; 3 bed; 2 rec; pqt; c htg; price incls elab bit-in furn & fittings; £3,750.

TRISTRAM AND FOWER, F.A.I.
Auctioneers, Land and Estate Agents, Surveyors and Valuers
Greenhill Parade, New Barnet. (BARnet 4596/7.)
Oakleigh Road, Whetstone. (HILside 1575.)

KENSINGTON. S d, best pt Kensington; 6 bed; 1 drsg rm; 2 bthrms; 3 rec; study; dom qtrs; lse 50½ yrs; G R £40 p a; price £9,000. (Ref. 3527.)

WHETSTONE. Well-blt, on main rd; admirably suit prof purposes, doctor, dentist, etc; 4 bed; 4 rec; kit; scul; pqt on gnd flr; bck gge; charmg gdn; magnif open aspect over golf course; price £4,500 fhld. (Ref. 3533.)

FINCHLEY. Mod s d, 10 mins Finchley Cen tube; 3 lge bed; attr mod tld bthrm; overhd shwr, sunk bath; 2 rec; gnd flr clks; lge tld kit; lounge hall; plsnt gdn; bck gge; pqt to gnd flr; lse 988 yrs; G R £10 gns; price £4,750. (Ref. 3531.)

EALING. Mod s d res; 3 bed; 2 rec; bath; kit; gge; gd gdn; 'phone; well appntd; £2,850 fhld; incl lino, certain fitgs; V.P.—PER. 4009.

EXCELLENT proposition in Brondesbury; house with vacant ground floor for sale; modern type; reasonable price.—Address, 7,568, Jewish Chronicle.

FOR SALE. Mod. four-bed hse; ex condn; c htg; gge; N.W.10, nr Willesden Gn Stn; £4,250, incl crpts & fitgs.—Address, 7,578, Jewish Chronicle.

HAMPSTEAD GDN SUB. A beaut hse; 2 rec; 6 bed; c htg; designed for mod and practical living; £8,000.—Brooke, Travers & Co., 758, Finchley Rd., N.W.11. (MEAdway 1848/1366.)

HIGHGATE (best pt). Delightful non-basement hse, 2 flrs; 4 bed; 2 rec; c htg; pqt flrs; ½ acre gdn; pt fhld, pt lsehld; only £6,250 for imm sale; owner going abroad.—Britton, Poole & Brown, 2, Wellington Rd., N.W.8. (PRI. 1166.)

HOUSE for sale; semi-detached; price £2,600; newly redecorated; 3 bedrooms, 2 reception, tiled bathroom, kitchen, garage, large garden with fruit trees.—23, Foxearth Road, Selsdon, Surrey, near Croydon.

HOVE, SUSSEX. Well furn s c maisonette on top flrs of sea front mans (el lift); 3 bed; lounge; dng rm; bthrm; kit w frig, el washer, Ascot water htr; price for 20 yrs lse at £150 p a incl, to incl contents, £2,500 (quote reference 63).—Parsons, Son & Basley, Chartered Surveyors, North St., Brighton. (Phone 6171.)

NORTH ILFORD. Imposing crnr posn on semi-main rd; short dist High St; 2 adj well-blt mod s d; 4 bed residences, with gge facilities; price £3,500 each with V.P.—Further parties from Messrs. Bairstows, 28a, Seven Ways Parade, Gants Hill, Ilford. (VAL. 7373.)

POSSESSION 5 rooms and bathroom on entrance floor, remainder let £3 2s. per week. Stamford Hill, £2,500 freehold.—Apply 54, Clissold Crescent, N.16.

SELF-contained large artistic flat in the best part of Hampstead; large garden, fruit trees; pre-war rent; premium.—Address, 7,603, Jewish Chronicle.

ST. JOHN'S WOOD. Mod block of flats; 2 bed; 1 rec; kit; bthrm; gdn; c htg; constant h w; frig; 'phone; rent £137 incl; 3 yrs lse; curtains, carpets, fittings, etc; £1,500.—Ring London Flats, WELbeck 3302.

TO LET, S.c. ground-floor flat, unfurnished; Higher Crumpsall; £2 10s. per week, including rates.—Address, 7,561, Jewish Chronicle.

D. PINTO & CO. have on their London registers an excellent selection of furnished and unfurnished flats from £5 p w, and a number of freehold and leasehold houses of all types.—15, Dover Street, W.1. (REGent 2244/7.)

INVESTMENTS, PARTNERSHIPS, Etc.

EAST AFRICA (imports and exports). Advertiser requires working partner, lady or gent, for office work to open London office; moderate capital required under own control; sole agency already established; inquiries in confidence.—Write P., 73, Listria Park, London, N.16. ('Phone: STAmford Hill 1046.)

FIRM manufacturing ladies' and kiddies' wear would be interested in a company or partner with a small coupon float.—Address, 7,279, Jewish Chronicle.

GORDON HUDSON & CO., Chartered Surveyors, 147, The Parade, High St., Watford, Herts. ('Phone, Watford 6276/9.) Have a very large register of active invest buyers. Owners invited to forward parties; imm inspection and decision given.

INVEST, suit Trust Fund. Present return 3 per cent. with future capital appreciation; fhld G Rs of £31 p a on 6 houses at Tottenham; reversion to the rack rents in 27 yrs; price £1,030.—Silver, 80, Duke St., London, W.1.

PARTNERSHIP in small business or would start with partner in new business; capital available; references.—Address, 7,238, Jewish Chronicle.

PRODUCTION CONTROL. Gentleman (30) seeks post with progressive company; knowledge modern production methods, motion and time study; directorship or partnership considered.—Address, 7,254, Jewish Chronicle.

QUALIFIED accountant, London, long commercial experience, seeks purchase partnership in well-established practice; or would consider working arrangement with practitioner contemplating retirement in few years, with view to succession; capital available.—Address, 7,262, Jewish Chronicle.

STONEBRIDGE PK, N.W.10. 12 solid 2-flr villas, mostly as 2 flats; reliable artisan tenants; net return £572; lse 48 yrs; bmn price £4,400; well assured high yield from sound ppty.—Address, 6,585, Jewish Chronicle.

YOUNG man (32), with substantial trade influence and retail/wholesale coupon float, seeks active partner, male or female, with capital.—Address, 7,259, Jewish Chronicle.

YOUNG man, with small growing business and coupon float, wishes to expand, requires partner with capital.—Address, 7,257, Jewish Chronicle.

HOUSES, FLATS, ROOMS, WANTED, FURNISHED OR UNFURNISHED

GND flr flat req Finchley area or flat in block; Bankers refs given; fitgs not objected to.—Address, 7,573, Jewish Chronicle.

WE have numerous clients req mod hses in N. & N.W. London. Full market prices obt.—J. BROWN & CO., 17, Market Pl., Hampstead Gdn. Sub., N.W.11. (SPE. 2341.)

BOARD, ETC., WANTED

HOME required in London with refined family (N.W. preferably) for English girl student, aged 18, for 6 months from January next.—Blankstone, 27, Cecil Road, Weston-Super-Mare.

JEWISH homes with full board wanted urgently in the London area for working boys and girls aged 16-19; up to £2 15s. per week offered.—Communications to Committee for the Care of Children from the Camps, Bloomsbury House, W.C.1.

LIVERPOOL bachelor requires permanent board and residence; out all day, till 6 p.m.; possesses own bed, wardrobe, etc.—Address, 7,078, Jewish Chronicle.

SHEFFIELD. Young doctor wants to board in private home as paying guest.—Isaacs, 28, Glencairn Drive, Pollokshields, Glasgow.

WANTED, good Jewish happy home for cheerful invalid woman, aged 36; able to get about; very good remuneration paid to right person; preferred North-West London or near.—Address, 7,231, Jewish Chronicle.

WANTED, good home with nice Jewish family for elderly man, semi-invalid; good remuneration.—Address, 7,562, Jewish Chronicle.

YOUNG doctor, studying D.P.H., seeks board in nice Jewish house in London; near city if possible.—Address, 7,258, Jewish Chronicle.

YOUNG business lady would like accommodation in nice Jewish home; N.W. area; if possible to be treated as one of the family; cannot pay more than 35s. to £2 per week.—Address, 7,237, Jewish Chronicle.

EXCHANGE HOUSES and/or FLATS

ADVERTISER would like to exchange luxurious flat, N.W.3, modern block, 2 rec, 4 bed., 2 bthrms.; for 2 rec./2- or 3-bed. flat, N.W. or W. district; would consider purchase modern house with garage in exchange.—Address, 7,234, Jewish Chronicle.

LUXURY bachelor flat; modern block; lift, 'phone, central heating, frig.; Brighton front; would exchange for similar Golders Green area or West End.—Write 22, Brookside Road, N.W.11. ('Phone, SPEedwell 1293.)

MODERN block, St. John's Wood; 7 rooms, kitchen, & 2 bathrooms, £490 p.a.; newly decorated, for 3-room flat, modern block, same district.—Address, 7,556, Jewish Chronicle.

MOD flat for offer; 2 bed & all mod conv in exch for mod 3/4 bed flat in W.E. if poss.—'Phone LANgham 1418 business hrs only.

MISCELLANEOUS

ASBESTOS, Bentonite, Feldspar, Kyanite, quartz, all minerals.—Dohm Ltd., 167, Victoria Street, S.W.1.

DRY, pulverise, mix all raw materials.—Dohm, Ltd., 167, Victoria Street, S.W.1.

FURNITURE bought and sold, also repaired, polished, re-covered; uncut moquettes, hides, etc.—Chippecks, Megg's Place, Kingward Street, Hanbury Street, E.1. (BIS. 7382.)

HANDBAG repairs. We repair any kind of handbags, suitcases, etc., within 7 days; all work executed on the premises; first-class workmanship.—Vintrex Ltd., 333, Kilburn High Road, N.W.6. (MAIda Vale 3983.) Orders by post accepted.

OLD hats remodelled into new by experienced West End milliners; prompt attention given to all orders.—Vintrex Ltd., 333, Kilburn High Road, N.W.6. (MAIda Vale 3983.)

SHARON MEMORIALS. Orders taken for early delivery; 25 years' craftmanship in marble, granite, and stone monuments; Hebrew lettering a speciality; renovations and additional inscriptions. Open Sundays 10-2—3. Dudden Hill Lane, Willesden, N.W.10 (opposite Willesden Bus Garage, 4 mins. Dollis Hill Station). ('Phone WILlesden 2707.)

TYPEWRITER Engineering Co. Ltd., 50, Ledbury Road, W.11 (W. Kohn). Typewriters bought at highest prices, guaranteed overhauls, repairs, and rebuildings; regular servicing estimates free; typewriters for sale and exchange; for express service ring BAYswater 6276/6277.

RICARLO is known as the King of Aperitifs. Why? Because alone—or with gin—it is a cocktail second to none. Try a bottle—from your wine merchant or store to-day.

M. STERN & SONS
(ESTABLISHED 1890)
36, Colvestone Cres., Dalston, E.8
Caterers of Distinction
'PHONE: CLISSOLD 4208
(9 a.m. to 6 p.m.)
Under supervision of Kashrus Commission

SERMON FOR THE WEEK

Faith and Duty

"And the Lord said unto Abram, Get thee out of thy country, and from thy kindred, and from thy father's house, unto the land that I will show thee"
(Genesis xii, 1).

THIS command from God to the founder of our people teaches a doctrine which needs to be emphasised to-day. It indicates a corrective to a tendency of the time that is manifesting itself in many religious bodies and, not least, in Jewry. To understand this, it is necessary to review the circumstances. Abram had been reared in a home where idolatry was practised. Doubtless, he also, like his father and brothers, had worshipped images in his early years. A point was reached in his life, however, when he awakened to the truth that the entire universe was the work of one Creator, "the God of heaven and earth and the Judge of all the world." This new faith probably came to him some time before the command to migrate. For a while he was distinguished from his fellow-men merely by a belief which he may have kept locked up in his heart.

A message was then heard by him which taught him that belief in God is something more than a faith; it is a force which involves the complete transfiguration of life. Faith of this kind implies duty—a duty which must be obeyed at all cost, and any sacrifice of personal convenience. He received a call from the God he worshipped, bidding him leave his father's house and native land, abandon all his familiar associations, and wander into unknown parts of the world. He was to give up the ease and comfort of his home life, and experience the hardships and perils of travel. Clearly this was a test of the genuineness of his faith.

BY obeying the call, he taught by example that faith, if it is worth anything at all, must be accompanied by a strong sense of duty; that a command in the name of religion must be held sacred and binding whatever difficulties be involved in its fulfilment. Otherwise, one has a religion of convenience, which is worthless. God's call to the first patriarch meant the sacrifice of personal inclination, and it still means that.

In this respect the incident bears upon the religious problem of our time. Religious belief is now widespread, but what is lacking is the sense of duty which alone gives it value. Men and women seem to want a form of religion which is not exacting, and does not interfere with the desired routine of their lives. They are prepared to believe in God, but He must not impose awkward restrictions upon them and make demands which cause inconvenience. The religion which they want is one of belief and sentiment, not of action and practice.

But religion, if it is to possess worth and reality, means the supersession of the individual will by the divine will. "Not my thoughts and ways but Thine" is the first principle of true faith. If we say that we believe in God, the confession is vain unless we continue with the admission that we are prepared to follow wherever He leads. Hence, although Judaism is often criticised as a religion of law, it rightly places the emphasis on deed. "Do this and live," cried the prophet Amos to his countrymen.

Obedience to duty is the criterion of faith. The prayer of the sincere Jew has always been, "Bend our inclination that it become subservient to Thee." The Jew is loaded with *mitsvot*, not theological doctrines, and the idea of "the yoke of the Torah" is central in Judaism. It has never been, and never can be, an easy religion. Attempts to make it more comfortable to bear have tended to decrease its vitality.

AS a parallel, consider another phase of human life. What is patriotism? What does a person mean when he claims to be a patriotic citizen? He thereby professes attachment to an idea and a sentiment, love of country. But that is certainly not all. He demonstrates his patriotism not by what he feels or says, but by the way he acts. If he refused to obey laws because they run counter to his personal desires or involve sacrifice of time, money, and effort, he would prove that he was unpatriotic. "Conduct," it has been said, "is the great profession; behaviour is the perpetual revealing to us What a man does, tells us what he is."

This is especially true of Judaism. As Abram did not become the first Hebrew when he professed belief in the Unity of God, so are we not Jews, in the religious sense of the term, as the result of a lip-utterance or spiritual sentiment. He became the first Hebrew by his willingness to submit to a Power external to himself controlling his way of life. So has it been with the loyal Jew throughout the long ages since; so must it be also now. We have to adapt our life to Judaism, not Judaism to our life, if we desire to be faithful. Hearing the divine call, we must have the patriarch's sense of duty, and, like him, respond, "Behold, here am I."

JEWISH MEMORIAL COUNCIL

Sir Robert Waley Cohen Honoured

[*By a* JEWISH CHRONICLE *Reporter*]

A presentation to Sir Robert Waley Cohen, of a selection of chamber music and a music cabinet, was made by the Jewish Memorial Council at Woburn House on Wednesday of last week, at a reception held to commemorate his 70th birthday and his Chairmanship of the Executive Committee of the Jewish Memorial Council from its inception in 1919 until his resignation last July.

The new Chairman of the Council, Dr. George Webber, congratulated Sir Robert upon more than 40 years of eminent public service to Anglo-Jewry. The Jewish Memorial Council, which he, with the assistance of colleagues, planned and built for Jewish religious welfare in the British Empire, had greatly influenced the development of Jewish religious education, and, for the first time, had given security to ministers at the close of their career and to their dependants afterwards. Dr. Webber recalled that the Jewish Memorial Council was formed in 1919 under Sir Robert's leadership.

Permanent Results

The Council, said Dr. Webber, had achieved three permanent results. It had put Jews' College and the Yeshiva on a sound financial basis and, in addition, had secured the endowment of University scholarships which have been held by men from the Dominions, the better to equip prospective ministers; secondly, it was to the Jewish Memorial Council that they owed the present condition of Jewish religious education in England. For it was the Council which founded the Central Committee for Jewish Religious Education, which was the parent body of the London Board. Thirdly, by its work in connection with pensions.

Sir Robert Waley Cohen expressed his great appreciation of the presentation.

Help to Congregations

Sir Robert said he thought the Pensions Fund was founded quite as much out of regard for Jewish congregations, especially the smaller ones, throughout the world as for the ministers themselves. One saw the little struggling congregations hanging on to a minister who had grown past work, because they had no way of enabling him to enjoy a dignified retirement.

Dayan H. M. Lazarus, the Deputy for the Chief Rabbi, paid a tribute to Sir Robert Waley Cohen on behalf of the Beth Din and himself.

JEWISH-CHRISTIAN GOODWILL

European Activities

At the invitation of Mr. James N. Rosenberg, Honorary Chairman of the Joint Distribution Committee and Chairman of the Human Rights Committee of the National Conference of Christians and Jews in the United States, a meeting was held at the Berkeley Hotel, London, on Friday, when Dr. Everett R. Clinchy, President of the National Conference of Christians and Jews, and Mr. Rosenberg addressed prominent leaders of both communities. Representatives of the Diplomatic Corps were also present.

Dr. Clinchy, who has been invited by General Lucius D. Clay to visit Germany and tender advice on matters connected with re-education work, outlined a plan of activities in Europe, especially the setting up of Councils of Christians and Jews in various countries, including Germany.

Non-Jewish Support

The meeting was also addressed by the Rev. Prebendary Ealy, who promised full co-operation in the tasks of the Council on behalf of the Archbishop of Canterbury, Mr. Richard O'Sullivan, K.C., speaking on behalf of the Cardinal Archbishop of Westminster, Mr. Theodore Goddard, and Lord Reading.

Mr. Rosenberg emphasised the importance of the Oxford Conference a year ago, and expressed the hope that Dr. Clinchy's meetings with General Clay and with notables in Europe, especially in Rome, will have far-reaching results.

Dr. Clinchy's task to establish a Council of Christians and Jews in Germany was a particularly difficult and delicate one, Mr. Rosenberg said. The Nazi poison of anti-Semitism was deep-rooted in Germany.—(J.T.A.)

C.B.F. PHOTOGRAPHS

A photographic exhibition has been prepared by the Central British Fund to show the work of the Jewish Relief Unit in Germany, and the care of the 700 children brought to this country.

The exhibition will be given its first showing at a private reception to be held by the Joint Treasurers of the Fund on October 27, for Chairmen of the Committees throughout London.

The photographs show conditions under which Jews on the Continent are living.

THE Ball organised by the Functions Committee of the Muswell Hill Jewish Congregation, in aid of the Building Fund, raised the sum of £500.

DEPUTIES DEBATE ON DEFENCE TRUSTEES

Election of Two More Trustees Suggested

After the Board of Deputies had debated for two hours on Sunday morning whether a fifth trustee of the appeal to be launched for defence, be appointed to represent the Provincial Jewish Communities, the President, Professor Selig Brodetsky, admitted that he had erroneously accepted the closure when only one side had been heard; and the matter was referred back.

Referring to the recommendation of the Executive Committee that this fifth trustee be appointed, and further that the committee "be given full authority to appoint such a fifth trustee at its next meeting, the President recalled that when they last discussed the Appeal for Defence, the Board had accepted a resolution involving the names of four trustees. But it was then suggested that it would be desirable to have a trustee to represent the Provincial Jewish Communities, and also a trustee to represent Jewish democracy.

The committee also stated that "As it is not yet in a position to recommend the name of this fifth trustee, and in order to avoid any delay in the launching of the appeal, the committee further recommends that it be given full authority to appoint such fifth trustee at its next meeting."

MR. NEVILLE LASKI, K.C. (Honorary Member of the Board) urged that as the names of the four trustees were submitted to the Board, and accepted by the Board, so, in the same atmosphere of good will, the Provincial representative should be appointed and either a name could be agreed to between them and presented to the Board, or if a name could not be agreed to, the Executive Committee could submit a name to the Board.

The Board's Right

"I am very jealous," said Mr. Laski, "of the Board maintaining its right to decide in open Board."

In seconding the motion, COLONEL L. H. GLUCKSTEIN, K.C. (Liberal) said it was clear that the paragraph of the Executive Committee was a little ingenuous. He said it was a pretty open secret that a Provincial gentleman who, at the last Board meeting, was assiduous in suggesting that a Provincial trustee should be appointed, had been more than once canvassed as to being the possible fifth trustee.

MR. HARRY SAMUELS (Wellington, New Zealand), in supporting the reference back motion, said that while the Board had decided at the last meeting that the Fund should apply not only to defence matters, but to all matters hitherto dealt with by the Board on behalf of the community, including foreign affairs, on the other hand, the Board had decided that the Board as such could not insist on one penny of the fund being spent in such a manner as it wished. He did not know whether the Board itself would be a party to the Trust Deed. But in any event, he wanted to be sure that the wishes of the Board would be respected, and that it should be so provided for in the Trust Deed; and, secondly, that the decisions of the trustees should be by majority.

MR. L. BAKSTANSKY (Congregation of Jacob) thought the suggestion that there should be a fifth trustee representing the Provinces was made in the best interests of the Appeal.

Sectional Representation

MR. JACK PERRY (T.A.C.) maintained that the four trustees at the moment represented only a section of the community. The Executive were missing the point if they refused to recognise the rights of the Jewish working class organisations to be included in this trusteeship.

MR. PERCY COHEN, C.B.E. (West London Synagogue of British Jews) said that it seemed to him to be a complete misrepresentation of the status of trusteeship to say that they should represent a particular section of Jewry. The names of the other four trustees were known, and there was no reason why this name should not be known. "You are going to leave the name," said Mr. Cohen, "to a caucus-ridden Executive."

MR. B. B. LIEBERMAN (Cricklewood, the Treasurer of the Board) said the Board ought to know that the reason why the Executive Committee had asked power to appoint a fifth trustee was that they thought they ought not to wait for another month before launching the Appeal. If it was the feeling of the Board that morning that they would like to have a name put before them he was quite prepared to suggest to the President that they should adopt in principle the appointment of a fifth trustee and the name should be put before the Board at the next meeting.

Mr. Laski made it clear that he had no objection to the appointment of a Provincial trustee. If, he said, Mr. Lieberman's remarks meant that he would be prepared through the usual channels to discuss the name of the fifth trustee, Colonel Gluckstein and he would withdraw their reference-back motion.

The President said the statement made by the Treasurer about bringing the decision with regard to the fifth trustee to the Board in the report of the Executive Committee was one which he accepted. In that case he assumed that Mr. Laski and Colonel Gluckstein would not proceed with their motion of reference-back.

MR. LASKI: There would be a recommendation to the Board of a name?

The President: Yes.

MR. FRED M. LANDAU (United Synagogue) then moved an amendment that the word "Committee" in the sentence "A Deed of Trust is to be drawn up and submitted for the approval of the Committee," should be replaced by the word "Board." He thought that the Board itself should retain control over the ways in which the money should be approved for purposes of the Board.

Departure from Practice

In seconding the amendment, MR. ISAAC LANDAU (United Synagogue) said if this paragraph of the Executive Committee stood, it would be a vital departure from the practice of the Board. He submitted that when they were dealing with public funds, the body which had the ultimate destiny of those funds should be able to say whether the trust had been properly administered.

Mr. Lieberman said if Mr. Fred Landau meant that this Trust Deed should be submitted to the appropriate Committees of the Board, he was prepared to recommend that the amendment should be accepted. This would mean that for the word "Committee" the words "the appropriate Committees" should be substituted.

Mr. F. M. Landau said he was prepared to accept that amendment if the Finance Committee were also included. Mr. Lieberman agreed to the addition of the Finance Committee to the Executive, Law, and Defence Committees, each of which, he said, would have an opportunity of discussing it.

Mr. Harry Samuels (Wellington, New Zealand) suggested the inclusion of the Foreign Affairs Committee.

As Chairman of the Foreign Affairs Committee, the President gave Mr. Samuels the assurance that he would go into this question.

MR. B. A. BAGNARI (Workers' Circle Friendly Society) moved that the reference to the fifth trustee be amended so as to read "that two further trustees be appointed." He felt, he said, that there should be a Provincial representative. But he did not want at any stage to debar any other trustee from being appointed who could command the respect and confidence of the vast majority of the Jewish working people in this country.

He then moved the amendment that there should be six trustees.

Fifth Trustee

The amendment was seconded by MR. H. LUBBOCK (Great Garden Street). It was then put to the vote, and carried.

The President put it in the form of a substantive resolution that the Executive Committee be asked to consider the appointment of a fifth trustee to represent the Provinces, and a sixth to represent the working-class section of the community.

The substantive motion was adopted.

Mr. Neville Laski, K.C., moved the reference back of the whole report. He declared: "This Board has never been the representative of a class. Organisations and synagogues are represented.

MR. L. C. BEBER, J.P. (East London), seconding the reference back, said he resented the implication that he did not represent the working classes.

MR. H. A. GOODMAN (Union of Orthodox Hebrew Congregations), supporting the reference back motion, said it was the first time in his experience that the question of working-classes and non-working-classes had been brought forward. They were confronted now with what had occurred in other parts of Europe—the gradual infiltration of class against class.

The President then informed the meeting that he had made a mistake in accepting the closure when only one side had been heard, and he apologised to the Board for it. The only way, he said, in which the matter could be dealt with now was to have a discussion again. He urged the Board to accept the reference back motion.

A count of hands was taken, which resulted in 71 voting for the reference back motion, and 63 against.

A division having been demanded and taken, 80 voted for the reference back motion, and 73 against.

MR. REUBEN LIEBERMAN (Brighton and Hove) moved the report of the Law and Parliamentary Committee, which includes a clause to the effect that "The Committee considered a letter from a member of the Board published in the MANCHESTER GUARDIAN on September 8, and took the view that it was an undesirable practice for members of the Board to sign themselves as such without the Board's express authority. The Committee further considered that certain implications in the letter were to be regretted."

A Member's Letter

The member referred to was MR. MARCUS SHLOSMOVITZ (Manchester, Chevra Kadisha), who, speaking heatedly, said this paragraph meant that an expression of opinion by a member of the Board was an undesirable practice unless one asked for permission.

Mr. Reuben Lieberman said he had no strong views on the matter and he would withdraw the motion if it was desired. The Board agreed.

The report was adopted.

The President announced that Mr. Elsley Zeitlyn (Cape Town) had been elected to fill the vacancy on the Executive Committee.

Mr. B. B. Lieberman (Cricklewood, who is acting as the Chairman of the Palestine Committee in the absence in the U.S.A. of Mr. A. Easterman) moved the following resolution on Palestine, which had been prepared by the Palestine Committee:

"The Board of Deputies of British Jews, takes note of the statements of the Representatives of the United States of America and of the Union of Socialist Soviet Republics accepting in substance the majority proposals of the United Nations' Special Committee on Palestine, and expresses the hope that the attitude adopted by these great Powers will enable His Majesty's Government to join with them in reaching a final solution of the Palestine problem and working out such a common practical plan for its implementation as will secure an orderly transition to the new regime in Palestine and afford it an opportunity of entering upon a period of development and progress under settled conditions."

British Jewry, said Mr. Lieberman, could not forget that it was this country which issued the Balfour Declaration, which accepted the Mandate from the League of Nations, and which over many years made possible the development of the Jewish Community in Palestine into an entity ripe for independence and Statehood. All the Jews of this country united in the hope that Great Britain, under whose auspices the foundations of the Jewish National Home were laid, would take its proper share in bringing to fruition the work which began over 25 years ago. They also noted that part of the declaration of the Colonial Secretary which said that "Britain would consider participating in giving effect to a settlement in partnership with other members of the United Nations."

"It will be sad and regrettable if this country failed to lend a hand," he said.

Continued on page 9

Invest in your future . . .

GIVE

TO LORD WOOLTON'S FIGHTING FUND

The great Conservative cause must not fail for lack of funds. Your help is wanted — and it is wanted *now*. Give freely — because the need is great. Give quickly — because time is short. Every penny will be wisely used in the fight for freedom.

Act Now! **To Lord Woolton, Abbey House, Victoria Street, Westminster, S.W.1**

I enclose cheque/P.O./stamps for £ : :

Name .....

Address .....

.....

FREEDOM KEEP IT UP!

43

PALSEC

KERETH

TWO NAMES which link the business interests of the Yishuv with Anglo Jewry. 'PALSEC' is short for the Palestine Securities & Agencies Ltd., organized to act for any friend of Palestine who wishes to have property or business interests in the Homeland. 'Palsec' has been appointed sole representative in this country for the vital projects of the 'Kereth' Housing & Mortgage Corporation Ltd., of Haifa.

YOU ARE INVITED

To write to 'Palsec' at 4, Bloomsbury Square, W.C.1, for full particulars of the 'Palsec' Service. Your interests and the interests of Palestine are best served by this public service organization.

THE ZIONIST FEDERATION OF GT. BRITAIN AND IRELAND

NORTH-WEST LONDON REGIONAL CONFERENCE

SUNDAY, OCTOBER 26, at 2 p.m.

North-West London Zion House, 57, Eton Avenue, N.W.8

Zionist Federation Session: 2-5.30 p.m.

Chairman: MAURICE COHEN, LL.B., Hon. Secretary of the Zionist Federation.

1. Statements on Synagogue activities, Shekel, Chalutz Work, and Education.
2. Address by N. GOLDENBERG, Esq., M.Sc., B.Sc., F.R.I.C., member of the Executive Council of the Zionist Federation: "The Work of the Zionist Federation" (Organisation, Propaganda, etc.).
3. Debate and Discussion.

Interval for Tea: 5.30-6 p.m.

Political Session: 6-7.30 p.m.

Chairman: JANUS COHEN, Esq., B.A., member of the Hon. Officers' Committee of the Zionist Federation.

1. Address by BARNETT JANNER, Esq., M.P.
2. Debate and Discussion.

A limited number of visitors will be admitted

Three Lectures on

THE HEBREW BIBLE

and

JEWISH RELIGIOUS ART

(Illustrated by Lantern Slides)

will be given by

JACOB LEVEEN, B.A.

(Deputy Keeper, Department of Oriental Books and Manuscripts, British Museum)

at the

LIBERAL JEWISH SYNAGOGUE

28, St. John's Wood Road, N.W.8

On Sunday Afternoons, at 3.30

Sunday, October 26
FRESCOES IN AN ANCIENT SYNAGOGUE
Sunday, November 9
ILLUMINATED HEBREW BIBLES
Sunday, November 23
ILLUMINATED HAGGADAHS

All will be welcome

THE JEWISH LEGION

A MASS

PROTEST MEETING

will be held at

TRAFALGAR SQUARE

SUNDAY, OCT. 26, at 2.30 p.m.

To protest against the inhuman and unjust return of our brethren to the graveyards of Germany

Speakers: Major SAMUEL WEISER, Founder and Chairman of the Jewish Legion; Lt. D. G. DE LANGE, R.N.V.R.

Chairman: Mr. G. MORRIS

It is the duty of all Jews to attend this Protest Meeting.

Palestine Movement

MEANING OF A JEWISH NATIONAL HOME

Weizmann's Address to U.N. Committee

Dr. Weizmann, in his address to the *ad hoc* committee on Saturday, recalled the time, over 25 years ago, when the nations of the world had solemnly endorsed the Zionist programme for the reconstitution of the Jewish National Home in Palestine. The Jewish people were to find a home, not a refuge or asylum, not mere shelter, but a home with which their past memories and future hopes were inseparably bound up. The Jewish people was to fashion its own political and social institutions in its own image, its own character and tradition on a level of equality with all other nations in the human family.

He could testify, declared Dr. Weizmann, that the establishment of the Jews as a nation among the nations of the world was the real purpose and motive of that international covenant which had been endorsed by the League of Nations.

Dr. Weizmann commended the Majority Report which, he said, defined correctly the objective conditions of Arab-Jewish co-operation.

They had been deeply moved to hear the Soviet delegate refer so eloquently to the great tragedy of the Jewish people, which had demonstrated with such frightful emphasis the consequences of the lack of a national home. The Soviet declaration clearly showed understanding of the deepest historic emotions of the Jewish people.

Consistently Advocated Partition

He had, continued Dr. Weizmann, consistently believed and advocated the idea of partition as representing the only practical compromise which faced hard facts and offered escape from deadlock and frustration. The majority recommendations of Unscop, Dr. Weizmann declared, were conceived on the most strictly realistic principles. There was nothing new in the idea of a Jewish State, it was no departure from the Mandate. He agreed, however, with the view of the distinguished Soviet representative, that formal considerations of law and history were secondary at that moment to considerations of life itself. The main justification and the main necessity for a Jewish State arose from the facts and urgencies of life itself.

They had, said Dr. Weizmann, a community of 700,000 with its own language, religion, cultural traditions, and movements of distinctive social outlook, industrial and agricultural projects, scientific spirit, art, music, university and schools; a community with great democratic spirit and a thoroughgoing democratic structure, confronting another group which was in a different stage of development, but numerically superior. The institutions in the Jewish homeland were in some way distinctive to itself, and to the Jewish people of which they were the core. There was the strongest solidarity of that community with its kindred in Europe, the battered remnants of ancient communities, survivors who lingered amidst the memories of the past and the graveyards of the present. Not one of those characteristics which marked that community was shared by their Arab neighbours.

The question before the Assembly was how and by whom that Jewish community should be governed, by whom should its development and growth be determined. Should it be governed by a Trustee, by the Arabs, or by itself, he asked. Those three alternatives covered all the variations of the Palestine solutions, and the simplest analysis of them must lead the committee inevitably to the conclusion of the Majority Report.

Britain's Great Services

Referring to the unanimous recommendation to end the Mandate, Dr. Weizmann said that his own sentiments about the British Mandate were probably no secret to any student of the Palestine question. The great services which Britain had rendered in helping to lay the foundations of Jewish independence would be remembered with appreciation when the sordid consequences of the White Paper had passed into forgotten history.

There were two other alternatives for the future government of the Jewish National Home, Dr. Weizmann went on. Either it must be independent or it must become and remain a minority under Arab rule subject, in the last resort, to the will of the Arab majority. A new subjection of the Jews as a minority under Arab rule was a solution which all impartial commissions and tribunals had rejected and must reject. On moral grounds it was impossible to take the only community in the world which had expressed national identity with the Jewish people and place it under the domination of the Arab Higher Committee. Subjection of the Jews as a minority was unacceptable in all conditions.

Those Jews who, on the strength of international promise and under the impulse of their own history, had made their homes in Palestine had not done so with the object of becoming Arab citizens of Jewish persuasion, declared Dr. Weizmann: The idea that a national home could ever be created with a minority position in an Arab State did not deserve any consideration at all. The distinguished delegate of Canada had uttered a profound truth when he stated that "unity cannot be imposed without consent."

If they discarded the Mandate and emphatically rejected minority status in the Arab State, they were left with partition and Jewish Statehood as the only possible condition for a future Government in Palestine. It was the only solution which promised finality and a clear definition of the limits within which

Continued on page 8

Arabs Disagree

Continued from page 1

On the whole, therefore, the decisions taken at the recent meeting of the Arab League failed to produce any substantial changes in the position of the Arabs *vis-à-vis* Palestine. The one exception is the formation of a military committee to co-ordinate the military efforts of all the Arab States in the event of armed intervention in Palestine. This committee is at present at work in the village of Soffar, in Southern Syria, where the notorious gangster leader, Fawzi Kaukji, established his "staff" last spring.

There is considerable disagreement and not a little confusion among the Governments of the Arab States on the whole question of open military intervention in Palestine. So far, only Iraq, Syria, and the Lebanon have shown active interest in such a plan. Although Syria can employ the largest force, Iraq has apparently been chosen to provide the Commander-in-Chief of the combined forces, as the Iraqi army has more experienced military personnel than either Syria or the Lebanon.

Organising Looting Expeditions

What is quite disturbing is that there is clear evidence of attempts to organise large-scale Arab looting expeditions into Palestine should trouble start there. Sheikhs and leaders of Arab tribes are being told of the marvellous things they will be able to acquire once Tel-Aviv is taken and the number of young white women who will be left at their mercy. This may sound incredible in London, but it is the only really likely method of attracting the mass of Arabs both in and outside Palestine. Politicians inciting the Arab masses to acts of violence against the Jews are fully aware of this factor and are exploiting it to the utmost. There can be no question but that the vast majority of those Arabs who might be tempted to fight in Palestine, will only be concerned with loot.

The Arabic Press of Egypt, Syria, the Lebanon, and Iraq has, during the past three weeks, been openly agitating for war against the Jews. If this propaganda goes on for a few months, the populations of the Arab countries will be imbued with a will to war and an atmosphere will be created in which the Arab Governments, even if they wanted to, would not be able to restrain the masses from extreme violence against the local Jewish inhabitants, who are not even mentioned at the moment, but on whom the mobs will be let loose.

The view prevailing at the moment among the more moderate Arab leaders is that the Arabs should support the continuation of the British Administration of Palestine.

Speaking at a Press conference last week, Iz-e-din Shawa, the London representative of the Palestinian Arab Higher Committee, said that Palestinian Arabs were, on the whole, satisfied with the British attitude at the United Nations Assembly.

Incidentally . . .

PALESTINE PARTITION MAPS

The Bureau of Current Affairs (the successor of the war-time A.B.C.A.) issues a regular series of "Map Reviews" on current world problems, and its most recent, No. 37, will have a particular interest for Jews, as it consists of three well-drawn maps of the newest partition proposals for Palestine, based on the Unscop report. The review is of a size sufficient to display effectively as a wall map. Whether one agrees with the Bureau's comments on the matter printed on the reverse of the maps, or not, it is very useful indeed to be able to see almost at a glance from the drawings exactly what the Unscop proposals mean in terms of geography, population, and cultivability of land. Many critics have commented on the "jigsaw" appearance of the Unscop proposals, but the map which shows the respective Jewish and Arab villages and towns proves how closely the U.N. Inquiry Committee has followed the lines of population in its recommendations. I ought to add that the price of the map is 1s. and the address of the Bureau is 117, Piccadilly, London, W.1.

• • •

"HAMSTRUNG" AGAIN

"'Chronicler's' story and Mr. Lyons' letter recall to my mind another similar occurrence which happened many years ago to the genial secretary of our Sefardi Synagogue, the late Samuel I. Cohen,'" writes Mr. Joseph N. Nabarro. "He had gone for his summer holiday to a Llandudno hotel. Arriving on Friday afternoon, he sought out the head waiter before dinner and told him he did not wish to be served with any meat dishes or anything that contained meat. Dinner time arrived, and "Sam" was duly served with soup. He called for the head waiter and reminded him of his request. "It's quite all right, sir, there's no meat in it; it's fish soup," said the waiter. "What fish?" asked "Sam." "Shrimp soup, sir," came the prompt reply.'"

FOR FLOOD VICTIMS

The Duchess of Kent, Mr. James Chuter Ede, M.P. (the Home Secretary), Mr. Hugh Dalton, M.P. (Chancellor of the Exchequer), Mr. Thomas Williams, M.P. (the Minister of Agriculture), the Belgian and Chinese Ambassadors, the Nepalese Minister, the Finnish and Italian Chargés d'Affaires, and the Chinese and French Consuls-General are, I hear, among the distinguished people who have already promised to attend the performance of "Rigoletto" which is to be given by the New London Opera Company at the Cambridge Theatre on Monday next, October 27, in aid of the Lord Mayor's National Flood Distress Fund. The committee which has arranged this gala performance is an all-Jewish one, under the presidency of Dayan H. M. Lazarus, Deputy for the Chief Rabbi, and the chairmanship of that well-known communal worker, Miss Clariça Davidson. Patrons include Jews and non-Jews; they are Mr. Michael Balcon, Professor S. Brodetsky, Mr. Lewis Douglas (the American Ambassador), Mr. Chuter Ede, Professor Harold Laski, Sir Simon and Lady Marks, Mr. Herbert Morrison, M.P. (Lord President of the Council), Viscountess Simon, and Mr. Thomas Williams, M.P.

• • •

PALESTINE V.A.D.

My news last week of the award of the Red Cross Certificate of Merit to Mr. Stanley Pressman, of Manchester, has now brought me some further news from Palestine of a similar award—to Senior Subaltern Ruth E. Levy, V.A.D. She was one of only six in all Palestine to gain the honour. Miss Levy is the daughter of Mr. and Mrs. Moss Levy, and I need hardly add that her mother is well known as the present headmistress of the Evelina de Rothschild School in Jerusalem. Ruth did occupational therapy in various hospitals in the Middle East during the war, and she still helps in this capacity each week in the Hadassah Hospital. Mrs. Levy's sister, Mrs. Annie Brown, is a former teacher and a communal worker in London; and is the wife of the Rev. M. Brown, whose sterling work for the Jewish prisoners of the Japs in Shanghai during the war has been recorded at length in these cofumns.

HENRI DE ROTHSCHILD

The late Baron Henri de Rothschild, whose death was announced last week, wrote his plays under the name of Andre Pascal, and this name was given to the street in which he lived in Paris. Our Paris correspondent recalls that a well-known anti-Semitic practical joker, de la Foucherdière, who, during the Occupation, wrote anti-Jewish pamphlets, was in his youth the head of a gang of hooligans, who in 1926 tore down the plaque "rue Andre Pascal" and replaced it by another with the inscription "rue Rothschild."

• • •

NEW WOMAN CHAIRMAN

I hear that Mrs. Helen Bentwich is to succeed Mr. Hayward as Chairman of the L.C.C. Education Committee. She will be the third woman Chairman. Mrs. Bentwich, wife of Professor Norman Bentwich, is a member of the Franklin family, who have long made education one of their special interests. The Hon. Mrs. Ernest Franklin, Hon. Secretary of the Parents' National Educational Union, Mrs. Bentwich's aunt, did some remarkable pioneering work in this sphere, while her brother, Mr. Hugh Franklin, is also a member of the L.C.C. Education Committee.

• • •

OSE' NO'S

At an international conference of the Ose, held in Prague this week, a proposal for the unification of all Jewish health organisations was opposed by a majority of the delegates as "premature."

Thus history repeats itself. When a similar conference, held at Carlsbad a quarter of a century ago, arrived at the same conclusion, the JEWISH WORLD published the following:

At Carlsbad, or so we have learned by report,
A sad situation arose:
No point of agreement was found with the ORT
Or the equally obdurate OSE.

If organisations each other oppose
And Jewish relief's brought to naught,
Then the OSE is neglecting the duty it ose
And the ORT doesn't act as it ort.

CHRONICLER.

GUY'S HOSPITAL IS SCHEDULED TO BE NATIONALIZED IN APRIL 1948

TO MR & MRS SUBSCRIBER—DONOR **EVERYWHERE**

ONLY 7 MONTHS LEFT

for your voluntary benevolence for maintaining the Hospital's services, BUT there will always be the opportunity to assist Endowments, Scholarships, Special Training and Research.

The Treasurer,
Guy's Hospital S.E.1

Original
PALESTINE FLOWER BULBS

For immediate pot and garden planting
Finest selection Narcissus, Iris, Freesia, Cyclamen

Standard parcel: **6 Dozen Bulbs 40/-**

C.W.O. to: Free house
F. M. MAYER, 199, Piccadilly, W.1

PATRON: THE JEWISH CHRONICLE

14th December 1947

7th Day Chanucah 5708

Jewish Child's Day

REMEMBER!

A Jewish Child calls to you!
A Jewish Child relies on you!

Communications: Organiser, Woburn House, Upper Woburn Place, W.C.1

"IN MEMORIAM"

FOR a donation of £10 10s. the name of a departed relative will be inscribed on the Home for Aged Jews' "In Memoriam" Board. On each Yahrzeit, a light will be kindled and Kaddish recited.

Further particulars can be obtained from the Secretary, 105, Nightingale Lane, S.W.12

JEWISH EX-SERVICE MEN & WOMEN
C.B.F. EMERGENCY MEETINGS
are being held in most districts of London during November to give details of how **You can save the Jewish Relief Unit**
Full details in next week's issue

Extract from a letter received from our friend

Gentay

". . . and they don't allow me to forget. You really would think the elephant was as good a connoisseur of superb worsteds as his master. They just wait for more. I offered a bun (obtained from a Naafi in the last town en route), a little off colour perhaps. He refused this and there he stood, waiting . . . his master intimated that if I would just give him another roll or two of

English Gentay

FINEST WORSTEDS

he would remain my friend until next time."

Now, we are very fond of elephants, and, knowing (ahem!) that you will understand the situation, have dispatched the necessary.

Of course, we must ask you to continue to be patient. Soon, we hope, supplies will become easier for the Home Market.

J. NYGATE LTD.
40, GT. PULTENEY ST. GOLDEN SQ.
LONDON, W.1. Gerrard 6248/9

Social and Personal

The REV. MAGNUS DAVIDSON (formerly of Berlin) will be 70 on Sunday. The REV. J. K. GOLDBLOOM will be 75 on Thursday.

QUEEN MARY visited the Trocadero Restaurant, W., on Monday, when MR. HARRY SALMON, Chairman of J. Lyons and Co., showed her the exhibition of lithographs and paintings which are to decorate Lyons teashops. Later, she had tea with Mr. Salmon and other Directors, Messrs. Sam, Julian, and Felix Salmon, Norman Joseph, and Alan Jenkins.

MR. M. GORDON LIVERMAN, J.P., has been re-elected Chairman of the Stoke Newington Bench.

The RT. HON. JAMES GRIFFITHS, M.P., Minister of National Insurance, and Mrs. Griffiths were entertained to lunch on Thursday of last week by MR. and MRS. MYER KISSENISKY (of Southport and London, and formerly of Glasgow).

A son (Nigel) was born on October 13, 1947, at the Doriscourt Nursing Home, to Muriel (née Cowan), wife of Gerald BROWN, of 54, Stanley Road, Salford, 7.

A son (Jonathan Percy) was born on October 17, 1947, at King's Lynn Hospital, to Doris Miriam (née Bronks), wife of Jack DIAMOND, of 20, Holcombe Avenue, King's Lynn.

A son (Brian Howard) was born on October 19, 1947, at 61, The Drive, Hove, Sussex, to Phyllis (née Cramer) and Cyril FREEDMAN.

A daughter (Diane Rosalind) was born on October 19, 1947, at 18, Hereford Drive, Prestwich, to Pearl (née Redwood), wife of Hyman FREEDMAN.

A son (Brian Peter) was born on October 21, 1947, at the Caerthillian Nursing Home, 87, Fordwych Road, N.W.6, to Fay (née Koten), wife of Philip LEE, of 16, Sherrick Green Road, Dollis Hill, N.W.10.

A son (Andrew David) was born on October 15, 1947, to Joyce (née Warnock), wife of Dr. Maurice LEON, of 215, Markhouse Road, Walthamstow, London, E.17.

A son (Jonathan) was born on Monday, October 13, 1947, to Salomé (née Rich), wife of Alex POLLARD (Polatchik), of 10, Manor Hall Avenue, Hendon, N.W.4.

A son was born on October 17, 1947, at Chapel Allerton Nursing Home, Leeds, to Taube (née Barash, Belle Harbour, New York), wife of Bernard SANDLER, of 4, Primley Park Rise, Alwoodley, Leeds.

A son (Peter Nicholas) was born on October 15, 1947, at 27, Welbeck Street, W.1, to Marilyn (née Harris), wife of Mr. David SILVER, of 54, Wellington Court, St. John's Wood, N.W.8.

BARMITZVAH

John Leonard, only son of Mr. and Mrs. Marks ADLER, of 10, Chessington Avenue, Finchley, will read a portion of the Law at the Finchley District Synagogue, Kinloss Gardens, Finchley, on Saturday, October 25, 1947.

Charles Leonard, son of Mr. and Mrs. Joseph CORMAN, of 48, Aylestone Avenue, N.W.6, will read סדרה ותפטורה פ׳ וירא on Saturday, November 1, 1947, at the Cricklewood Synagogue, Walm Lane, N.W.2. Kiddush for relatives and friends will be held in the Synagogue Hall after the Service.

Geoffrey Stuart, son of Dr. and Mrs. Gerald DYMOND, of 219, New King's Road, S.W.6, will read Maftir and Haftara at Hammersmith Synagogue, Brook Green, W.6, on Saturday, November 1, 1947.

Stanley, eldest son of Mr. and Mrs. Alfred GREEN, of 27, Clarewood Court, Seymour Place, W.1, will read a portion of the Law and Haftara on Saturday, November 1, 1947, at the Western Synagogue, Carton Street, George Street, W.1.

Michael Ian, eldest son of Gus and Hilda GREEN, of 51, Alwoodley Lane, Leeds, will read a portion of the Law on Saturday, October 25, 1947, at the Moortown Synagogue, Shadwell Lane, Leeds.

Leonard, only son of Mr. and Mrs. Harry ROSS, of 36, Frognal Court, Finchley Road, N.W.3, will read Maftir and Haftara at the Hampstead Synagogue, Dennington Park Road, N.W.6, on Saturday, October 25, 1947.

CALENDAR AND DIARY

Marcheshvan 30 days

Friday, October 24, to Friday, October 31 (Marcheshvan 10 to Marcheshvan 17)

Friday (Marcheshvan 10), October 24. Sabbath begins at 5.30.

Saturday (Marcheshvan 11), October 25.
Portion of the Law (Torah) לך לך Genesis xii. 1 to end of xvii.
Portion of Prophets (Haftara) Isaiah xl. 27 to xli. 16.
Sabbath ends (in London) at 6.28.

Friday (Marcheshvan 17), October 31. Sabbath begins at 5.

BIBLE READERS' UNION

Week ending Sat., Oct. 25 .. Psalm 2
Particulars can be obtained from the Bible Readers' Union, Woburn House, Upper Woburn Place, London, W.C.1.

FORTHCOMING MARRIAGES

MR. R. ABRAHAMSON AND MISS E. REED

The engagement is announced of Ronald R. Abrahamson, of 2, Mansfield Street, W.1, only son of the late Mr. J. Abrahamson and Mrs. Edna Abrahamson, of Santa Barbara, California, to Eileen Reed, only daughter of Mr. and Mrs. David Redapple of 13, Streatham Court, S.W.16.

MR. H. BENDER AND MISS S. COHEN

The engagement is announced of Hillel, second son of Mrs. R. Bender and the late Mr. M. Bender, of 49, Queen's Road, Newcastle-on-Tyne, 2, to Sheila Angela Rika, only child of Mr. and Mrs. I. Cohen, of "Westwick," Moor Edge, Crossgate Moor, Durham.

MR. R. BERMAN AND MISS F. YAFFE

The engagement is announced of Reuben (Rube), son of Mrs. S. Berman and the late Mr. C. Berman, of 4a, Deane Road, Fairfield, Liverpool, to Freda, elder daughter of Mr. and Mrs. B. Yaffe, of 2, Barnhill Road, Wavertree, Liverpool.

MR. A. BLOOM AND MISS S. VIGOLIK

The engagement is announced of Asher, youngest son of Mr. and Mrs. S. Bloom, of 415, Cheetham Hill Road, Manchester, 8, to Sara, youngest daughter of Mr. and Mrs. A. Vigolik, of Achva Quarter, Jerusalem, Palestine.

MR. P. CAILLER AND MISS D. DAVIDSON

The engagement is announced of Percy Myer (Bunny), younger son of Mr. and Mrs. Ernest Cailler, of 31, Rawlinson Road, Southport, to Diane, younger daughter of Mr. and Mrs. David Davidson, of 15, Maxwell Drive, Glasgow, S.1. No "At Home" is being held.

MR. A. COHEN AND MISS J. B. GILBERT

The engagement is announced of Arnold, eldest son of Mr. and Mrs. H. Cohen, of 556, Finchley Road, N.W.11, to June Beatrice, elder daughter of Mr. and Mrs. David Gilbert, of 30, Ingram Avenue, Ken Wood, N.W.11.

MR. L. DEUTSCH AND MISS B. GOLDSTEIN

The engagement is announced of Leo, only son of Mr. and Mrs. N. H. Deutsch, of 10, St. Michael's Mount, Northampton (late of Vienna), to Beatrice, only daughter of Mr. Morris Goldstein and the late Mrs. Goldstein, of 24, The Drive, Northampton.

MR. M. FINEBERG AND MISS P. AMOR

The engagement is announced of Malcolm, only son of Mr. and Mrs. M. Fineberg, of 41, Limesdale Gardens, Edgware, to Patricia, daughter of Mr. and Mrs. H. Amor, of "Clovelly," Greenbank Crescent, N.W.4.

MR. N. GOLDBERG AND MISS R. BLACK

The engagement is announced of Norman, son of the late Mr. and Mrs. Israel Goldberg, of 40, Hastings Avenue, Ilford, to Leila, daughter of Mrs. R. Black and the late Mr. H. Black, of 29, Woodlands Street, Manchester.

MR. B. GREENSTEIN AND MISS L. AUSTIN

The engagement is announced of Bernard (Jimmy), younger son of Mr. and Mrs. H. Greenstein, of 10, Leabourne Road, London, N.16, to Leila, only daughter of Mr. and Mrs. N. Austin, of 5, Chaucer Mansions, London, W.14.

MR. C. HUBERFELD AND MISS P. HERMAN

The engagement is announced of Chaim, youngest son of Mrs. E. Huberfeld and the late B. Huberfeld, of 33, Anson Road, N.W.2 (formerly of Antwerp), to Phyllis, daughter of Mrs. E. Herman and the late David Herman, of 16, Marston Road, Broughton Park, Salford, 7. There will be an "At Home" at 16, Marston Road, on November 2, 1947, from 3 to 6 p.m.

S/SGT. KAUFMAN AND MISS GOLDSTEIN

The engagement is announced of Ronald, eldest son of Mr. and Mrs. S. Kaufman, of 3, Mexborough Drive, Leeds, 7, to Edith, only daughter of Mr. and Mrs. H. Goldstein, of 28, Haskemere Road, Crouch End, N.8.

MR. D. KENT AND MISS M. NEWMAN

The engagement is announced of Dennis Kent, of 135, Dorset House, N.W.1, to Maureen Newman, of 63, South Lodge, St. John's Wood, N.W.8.

MR. N. A. KLEMIN AND MISS R. KLEIN

The engagement is announced of Norman Alan, elder son of Mr. and Mrs. J. H. Klemin, of 112, Clive Court, W.9, to Rita, only daughter of Mr. and Mrs. Albert Klein, of Hove (now residing at 36, Sandringham Court, W.9).

DR. H. LEWIS AND MISS J. SANTHOUSE

The engagement is announced of Harold Lewis, M.B., Ch.B., younger son of Mr. I. Lewis and the late Mrs. B. Lewis, of 146, Virginia Street, Southport, to José, younger daughter of Mr. and Mrs. J. Santhouse, of 17, Colchester Avenue, Prestwich, Manchester.

MR. M. LEWIS AND MISS RITA ISKY

The engagement is announced of Martin, only son of Mr. and Mrs. Sidney Lewis, of 72, Overton Road, Leyton, E.10, to Rita, youngest daughter of Mrs. Annie Isky and the late Mr. Soloman Isky, of 16, Goulton Road, Lower Clapton, E.5.

MR. G. LICHKIN AND MISS L. BLACKMAN

The engagement is announced of George, only son of Mr. and Mrs. I. Lichkin, of 182, Gower Street, Euston Road, N.W.1, to Lilian (Lee), second daughter of Mr. and Mrs. N. Blackman, of 18, Steynings Way, Woodside Park, N.12.

MR. S. LLOYD AND MISS P. EMANUEL

The engagement is announced of Mr. Sidney Lloyd to Phyllis, daughter of Mr. and Mrs. P. Emanuel, of 7, Vale Court, Maida Vale, W.9. There will be an "At Home" on Sunday, November 2, 1947, from 3 to 6 p.m.

MR. D. I. MARCUS AND MISS R. JASON

The engagement is announced of David (Isold), youngest son of Mrs. Malvina Marcus and the late Mr. M. Marcus, of 14, Wellesley Road, Ilford, to Rita, only daughter of Mr. and Mrs. Joseph Jason, of "Hill View," 259, Hale Lane, Edgware.

MR. JACK MARKS AND MISS A. SAMSON

The engagement is announced of Jack, youngest son of Mr. and Mrs. Maurice Marks, of 39, St. Fillans Road, Catford, S.E.6, to Audrey, youngest daughter of Mr. and Mrs. Reuben Samson, of 40, Blenheim Gardens, N.W.2.

MR. B. OTTOLENGHI AND MISS S. PINK

The engagement is announced of Benjamin, only son of Mrs. E. Ottolenghi and the late Mr. Ottolenghi, of Via Ponte Seveso 43, Milan, to Sadie, youngest daughter of Mr. and Mrs. Charles Pink, of 20, Bentley Road, Liverpool.

MR. P. PEARLMAN AND MISS N. YUDKIN

The engagement is announced of Philip, son of Mrs. S. Pearlman and the late Mr. J. Pearlman, of 28, Ashwood Terrace, Sunderland, to Naomi, eldest daughter of Mr. and Mrs. S. Yudkin, of 75, Chatsworth Road, N.W.2. An "At Home" will be held on Sunday, November 2, 1947, from 3 to 6 p.m.

MR. H. PRESTON AND MISS J. GRANT

The engagement is announced of Henry (Pat) Preston, A.M.I.E.E., son of Mr. and Mrs. Louis Preston, of Redroofs, Ipswich Road, Bournemouth, to Joan, daughter of Mr. and Mrs. Nathaniel Grant, of 56, Kelvin Court, Glasgow, W.2.

MR. BORIS PREVEZER AND MISS I. ELLIS

The engagement is announced of Boris, younger son of Mr. and Mrs. B. Prevezer, 57, Dunstan Road, N.W.11, to Irene, only daughter of Mr. and Mrs. J. Ellis, of 46, Geralds Road, High Wycombe, Bucks.

MR. A. ROSENTHAL AND MISS P. COHEN

The engagement is announced of Abraham, third son of Mr. and Mrs. J. Rosenthal, of 108, Anfield Road, Liverpool, to Phyllis, younger daughter of Mr. and Mrs. G. Cohen, of 33, Thingwall Hall Drive, Liverpool.

MR. A. RUDA AND MISS A. KAYE

The engagement is announced of Alexander (Alex), younger son of Mr. and Mrs. Jack Ruda, of 53, Castleton Mansions, Barnes, London, S.W.13, to Anita, elder daughter of Mr. and Mrs. B. Kaye, of 49, Carlisle Road, Hove, Sussex.

MR. L. SCHAVERIEN AND MISS COOKLIN

The engagement is announced of Louis, third son of Mrs. K. G. Schaverien, of 24, St. Leonards Road, Hove, to Barbara, elder daughter of Mr. and Mrs. Leonard Cooklin, of "Uplands," Withdean Road, Brighton.

MR. D. SEYMOUR AND MISS P. POLAK

The engagement is announced of David, youngest son of Mrs. D. Seymour and the late Mr. Seymour, of 51, Beaumont Square, E.1, to Phyllis, only child of Mr. H. Polak and the late Mrs. Rose Polak, of 9, Strafford House, Wentworth Street, E.1.

MR. S. SIMON AND MISS K. KALISCH

The engagement is announced of Samuel, only son of Mr. and Mrs. W. I. Simon, of 64, Broom Lane, Broughton Park, Salford, 7, to Katharine (Kay) Kalisch, of 28, Hilton Crescent, Prestwich, Lancs, youngest daughter of the late Rabbi and Mrs. A. Kalisch, of Bratislava, Czechoslovakia.

MR. A. SLADEN AND DR. A. BEDER

The engagement is announced of Arnold Sladen, younger son of Mr. and Mrs. M. Sugarman, of 12, Rowhill Mansions, Clapton, E.5, to Audrey Beder, M.R.C.S., L.R.C.P., only child of Mr. and Mrs. M. Beder, of 1, Clarence Mansions, Clapton, E.5.

MR. JOSEPH SLOTNICK AND MISS N. FOX

The engagement is announced of Joseph (Joe), son of Mr. and Mrs. Marks Slotnick, of 88, Holmleigh Road, Stamford Hill, N.16, to Nita, eldest daughter of Mr. and Mrs. Hyman Fox, of 59, Darville Road, Stoke Newington, N.16.

MR. E. SMITH AND MRS. H. FRANKEL

The engagement is announced of Mr. Edward Smith, of 31, Warwick Lodge, N.W.6, to Hetty Frankel (née Mandel), elder daughter of Mrs. Rose and the late Mr. J. Mandel, of 97, Leadale Road, N.15.

MR. D. STEEDMAN AND MISS S. GOLDRING

The engagement is announced of David, only son of Mrs. G. Steedman and the late Mr. Samson Steedman, of Flat 2, Hippodrome House, Middle Street, Brighton, to Sally, youngest daughter of Mr. and Mrs. Goldring, of 35, Vernon Terrace, Brighton. There will be an "At Home" on Sunday, November 2, 1947. Individual invitations to relatives and friends are not being issued.

DR. HENRY STOLL AND MISS V. CARNE

The engagement is announced of Henry Stoll, of 23, Alvanley Gardens, Hampstead, N.W.6, son of the Rev. S. and Mrs. Stoll, of 49, Southborough Road, E.9, to Vivienne, daughter of Mr. and Mrs. B. Carne, of 57, Regency Lodge, N.W.3.

MR. D. SZPETMAN AND MISS B. MORRIS

The engagement is announced of David, only son of Rabbi and Mrs. Szpetman, of 2, Sidney Square, E.1, to Betty, daughter of Mr. and Mrs. M. Morris, of 16, Thomas Street, Woolwich, S.E.18.

LIEUT. B. S. COOPER AND MISS HARMON

The marriage will be solemnised on December 23, 1947, of Barrington S. Cooper, M.B., B.S., R.A.M.C., son of Mr. and Mrs. M. L. Cooper, of 108, The Mall, Old Southgate, to Fay Helena Harmon, daughter of Mr. and Mrs. O. Harmon, of 28, Wendover Court, Hampstead.

MR. H. HEILBUT AND MISS L. ROSE

The marriage will be solemnised on Wednesday, October 29, 1947, at the Sea Point Synagogue, Capetown, of Hans Heilbut, of 10, Prince Edward Residences, Queens Road, Sea Point, Capetown, to Lena, eldest daughter of Mr. and Mrs. M. Rose, of 43, Chantry Road, Moseley, Birmingham, 13.

MR. L. M. ROSE AND MISS A. HURWITZ

The marriage will be solemnised on Sunday, October 26, 1947, at 1.30 p.m., at the Hampstead Synagogue, Dennington Park Road, N.W.6, of Melville, only son of Mr. and Mrs. Leslie Rose, of 34, Thanet Lodge, Mapesbury Road, N.W.2, to Anita, elder daughter of the late William Hurwitz, and of Mrs. Renée I. Hurwitz, of 79, Dorset House, Gloucester Place, N.W.1.

MR. P. L. ROSEN AND MISS S. ZACK

The marriage will be solemnised at Hampstead Synagogue, Dennington Park Road, N.W.6, on Tuesday, October 28, 1947, at 4.30 p.m., of Percy Leslie, youngest son of Mr. and Mrs. Philip Rosen, of "Alvanley Lodge," 18, Alvanley Gardens, Hampstead, N.W., to Sylvia, youngest daughter of Mrs. A. Zack and the late Mr. H. Zack, of 31, Coventry Road, Ilford, Essex.

MARRIAGES

MR. D. RAYNER AND MISS A. LUBICZ

The marriage of Mr. Derek A. D. Rayner to Miss Anuta Lubicz was solemnised on Sunday, October 12, 1947, at Cricklewood Synagogue, London, N.W.2.

SILVER WEDDINGS

Mr. and Mrs. Dan BURSK (Libby Ribatzkie), of 1, Ravensway, Prestwich, Manchester, announce the 25th anniversary of their marriage which was solemnised on October 22, 1922, at the Central Synagogue, Cheetham Hill Road, Manchester.

Mr. and Mrs. Sydney M. ELLIS, of 16, Green Lane, Hendon, N.W.4, announce the 25th anniversary of their marriage, which was solemnised at the Hampstead Synagogue on October 24, 1922.

Mr. and Mrs. Henry GOIDE (Golda Fine), of 3, Vale Court, Maida Vale, London, W.9, announce their Silver Wedding on October 24, 1947.

DEATH

The death occurred on October 17, 1947, after a long and painful illness, of Samuel MOSS, husband of Kitty. He is survived by his wife, and step-daughter Gladys.

SERVICES AND PREACHERS

LONDON

TO-MORROW (SABBATH)

Finchley District, Kinloss Gardens, N.3. Rabbi B. J. Gelles, M.A.

Golders Green, Dunstan Road, N.W.11. Mr. Alan W. Miller, B.A. (Jews' College).

Willesden, 143, Brondesbury Park, N.W.2. Reader: The Rev. I. Rosa (of Dollis Hill Synagogue).

FORTHCOMING EVENTS

LONDON

SATURDAY, OCTOBER 25

Stamford Hill and District Mizrachi Society. Melave Malka, Bet Bachad. Speaker: Rabbi I. Jakobovits, B.A. 70, Cazenove Rd., N.16. Musical items by the Rev. J. Kusevitsky. 7.30 p.m.

The Stamford Hill Old Boys' Club announce that the Dinner-Dance which was to have been held at the Chatelain Restaurant, Gerrard St., to-morrow, Saturday, has been cancelled through circumstances beyond their control.

Y.P.C. North London. Party at 1, Fairholt Road, N.16. 8 p.m. Non-members must be accompanied by a member.

SUNDAY, OCTOBER 26

University of London J.U.S. Debate: "A little of what you fancy does you good." Rose Hertz Hall, Woburn House. 7.30 p.m.

Willesden Jewish Centre, Heathfield Park, N.W.2. Box-Supper Dance. Novelties. Visitors 2/6, inclusive of supper; Members 1/6. 8.15 p.m.

Y.P.C. N.W. Branch. Mr. Harold Behr on "The Unbroken Link—Palestine and the Jewish People." 178, Walm Lane, N.W.2. 7.30 p.m. Visitors 2/6.

MONDAY, OCTOBER 27

Harmony Club. Marcus Samuel Hall, N.16. Discussion. Social. Table-Tennis. 8 p.m. 1/6.

London Jewish Graduates' Association. "The Law of Community Libel." Third lecture by Mr. F. M. Landau, LL.B., on "Suggested Reforms in the Law." Council Room, West London Synagogue, 33, Seymour Place, W.1. 8 p.m.

Torah Va'Avodah Organisation. Central London meeting at Courtauld House, Byng Place, Gordon Square, W.C.1. The Rev. W. W. Simpson on "The Jewish Social System as seen by a Non-Jew." 7.30 p.m.

TUESDAY, OCTOBER 28

Hadassah, Mozart House, 66, Albion Rd., N.16. Come and hear the "Voice of Fleet Street." One of Britain's most outstanding and outspoken journalists will address the Club.

The Bachad Fellowship sponsors a Special Performance in aid of its Central Hostels Committee of Charles B. Cochran's "Bless the Bride." Adelphi Theatre. 7 p.m. A few tickets are still available at £1 3s., £2 2s., £1 1s., and 15/-, from Head Office: 87, Charing Cross Rd., W.C.2. (GERrard 4692/6.)

WEDNESDAY, OCTOBER 29

Association of Jewish Ex-Servicemen (Stamford Hill Branch). Marcus Samuel Hall, Egerton Road, N.16. A General Quiz: With a guest team of the Menorah Club. 8 p.m. All very welcome.

Stoke Newington Communal Centre, Synagogue Hall, Shacklewell Lane, E.8. First Annual Election of Officers.

Willesden Jewish Centre, Heathfield Park, N.W.2. Table-Tennis Tournament v. Cambridge and Bethnal Green Old Boys. E.T.T.A. Rules. 8.15 p.m.

Y.P.C. (West London). "Is Anglo-Jewry Decadent?" Talk by Mr. Harold Soref. Flat 9, 8, Sloane Street, S.W.1. 8 p.m.

THURSDAY, OCTOBER 30

Anglo-Palestinian Club. Helena Kitayevitch, the noted Palestinian singer and actress. First public performance in England. Palestinian Song Recital. Wakda Plantenet at the piano. Members 2/-; Visitors 3/-. 8 p.m.

Harrow Senior Judeans, 3, Vaughan Road, Harrow, present a Film Show. "Lost Horizon" and "Hymn of the Nation." Featuring Toscanini. 8 p.m.

N.J.S.C.C. (Senior Section). Ada Cooklin Hall, Soma Gardens, N.W.10. Play Reading. From 8 p.m.

Y.P.C. Hendon and Golders Green. "World Youth Festival, Prague." Talk by Mr. A. Grabman, 146, Hendon Way. Repr. at 8 p.m. prompt. Members 2/-; Visitors 3/-. All welcome.

Ben Uri Art Gallery, 14, Portman St., W.1. Exhibition of Paintings and Drawings by Sophie Korner and Kekimi. Daily 10-5. Weds. 10-9. Sundays 2.30-4.30. Admission Free.

PROVINCIAL

SUNDAY, OCTOBER 26

COVENTRY

Hebrew, Literary and Social Society. Public Meeting. Synagogue Hall, Barras Lane. 7.30 p.m. The Rev. Ephraim F. Einhorn, M.A., on "World Jewish Congress and U.N.O." Chairman: Mr. F. Alfred.

MONDAY, OCTOBER 27

LIVERPOOL

World Jewish Congress Branch. Public Meeting. Max Morris Hall, Greenbank Drive Synagogue. 7.45 p.m. Speakers: Mr. S. S. Silverman, M.P., and the Rev. Ephraim F. Einhorn, M.A. Chairman: Mr. J. Tarsh.

Meaning of a Jewish National Home

Continued from page 6

Jews and Arabs were free to develop their national wills. A Jewish State in Palestine would, in its own interests, as well as by its own ideals, seek close co-operation with the Arab States on its borders.

"Jews are only claiming in small measure what has been conferred upon the Arabs in an abundant degree," Dr. Weizmann urged.

"The area of Arab independence stretches far and wide. Independence is not the exclusive right of the Arabs. We Jews have an equal right to it, and this Assembly cannot possibly decree that the desire of the Arabs to possess an eighth State must obliterate the right of the Jews to possess a single centre of independent national life. The smallness of the State will be no bar to its full intellectual achievement. Athens was only one small city, and the whole world is still its debtor."

Referring to the displaced Jews in Europe, and the Jews who might be impelled to seek new homes elsewhere, Dr. Weizmann said: "The Jewish problem in its acute phase to-day is a problem of one million Jews from Europe and the Orient who have no assurance of a secure existence. The proposed Jewish State, through intensive agriculture, irrigation, and industrial development, can provide homes for them all. Life in Palestine offers our people not only refuge among kinsmen, but also a chance of contributing to the rebirth of a nation and the development of its institutions. In this way an immigrant achieves unity between himself and the society in which he lives.

"Our remnants from Europe, who have before their eyes six million slaughtered kinsmen, cannot stand the thought of another dispersion. They do not throw themselves on the mercy of the world; they are not supplicants, and they are not beggars; they wish to be citizens of the Jewish society in which their capacities and ideals can be fully at home.

Sensationalists Rebuked

"I have nothing to say," Dr. Weizmann continued, "to those who represent the natural desire of the uprooted Jews to seek their homeland as a sort of dark conspiracy fomented from outside as an exploitation of misery. The only hand of welcome extended to those Jewish survivors was the one which reached out from our people in Palestine. The only credit in the episode of displaced Jews belongs to those who have assisted Jewish survivors to leave the furies and hideous memories behind them and become the honoured citizens of their National Home.

"To delude them with exhortations to reconstruct their own graveyards, or fall as unwanted burdens on the mercy of reluctant powers, is to mock their tragedy and insult their suffering. Therefore, in establishing Jewish equality and nationhood, the United Nations can both solve the problem of Palestine's political future and relieve the darkest human tragedy of our time. In bringing so many countries together on the basis of agreement with the majority report, it has already done some service to the cause of international harmony."

Dr. Weizmann asked the committee to give consideration to certain modifications, especially in respect of Western Galilee and the Jewish district of Jerusalem. The proposed economic union, he said, must be on a progressive basis, which was bound to triumph over any temporary resistance.

On the question of implementation, Dr. Weizmann asked the committee to make full use of the "assistance which our own people can give in making the Jewish State capable of its own defence.

"The Charter itself," he said, "is the best safeguard of the small States against any aggression from their neighbours. We do not anticipate, nor do we fear such aggression, but we find it hard to believe that any State represented here would take its international obligations so lightly as to challenge the Assembly's recommendations by threat or use of force.

"The Jewish State, when established, will scrupulously observe the Charter's provisions. But the prospects of peace will be brightest if Jewish forces maintaining security within their own State are accompanied from the outset by an international force to symbolise the consent of the decision of the United Nations. However, in all circumstances our people are prepared to make full provision for their own defence."

Arab Authorities on Nazism

Rebuking the Arabs for their intemperate attacks on Zionism, Dr. Weizmann said:

"I have been interested, and not a little repelled, to hear that this great enterprise has been described by the representatives of Iraq and Syria as Nazism. Making due allowance for the legitimate joys of debate, I consider that this carries distortion and libel very far indeed. Of course, I do not dispute the right of those two gentlemen to speak with authority and intimacy on the nature of Nazism. I cannot rival their contacts in that field, but on the nature of Zionism I hold myself a better exponent than they. The character of our movement is so genuine an effort of national liberation and building of a society, that it cannot be obscured by such slanders. Some of them, including the absurd allegations about children being snatched from their homes, are worthy successors to the most atrocious libels in the sordid history of anti-Jewish incitement. No-one who invents or gives currency to such statements can have any reason for pride."

Dr. Weizmann concluded his speech with the quotation: "The Lord shall set His hand again the second time to recover the remnants of His people. And He shall set up an ensign for the nations, and shall assemble the outcast of Israel and gather together the depressed of Judah from the four corners of the earth."—(Palcor.)

SHERTOK'S STATEMENT

Mr. Moshe Shertok, in the course of his address, discussed the historical, legal, and economic aspects of the Jewish claim to Palestine. He also analysed both the Majority and Minority reports of Unscop and refuted the anti-Jewish and anti-Zionist statements made by Arab and pro-Arab delegates. He ended by expressing trust in the good sense of the Arab peoples as distinct from the fanatical intransigence of the Arab delegates at the United Nations.

Dealing with the Arab claims to have aided the war effort, Mr. Shertok said:

"The only community in the Middle East which really fought in the war and had its heart in the fighting were the Jews of Palestine. Their signal contribution to the Allied war effort was rewarded by a military anti-Jewish regime in Palestine which has inflicted untold suffering on the Jewish survivors of the European tragedy.

"Yet the Arab States, having reaped without sowing, and firmly entrenched behind the Charter, are now invoking it as a bulwark against the claim of the Jewish people for a place in the family of nations."

The American Scene

U.S. MEMORIAL TO EUROPEAN JEWS

Prof. Einstein's Message

[*From our Correspondent*—NEW YORK]

Leaders of the Catholic, Protestant, and Jewish faiths took part on Sunday in the religious ceremonies in connection with the laying of the foundation-stone of the American Memorial to the six million Jews of Europe who perished during and after the war, at Riverside Drive, 84th Street, New York.

Cardinal Spellman was represented by Mgr. Francis W. Walsh, the Rev. S. Harrington Littell, former Protestant Episcopal Bishop of Honolulu, represented the Protestant Churches, Dr. William Rosenbloom, President of the Synagogue Council of America, represented American Jewry, and the United Nations were represented by delegations from many countries.

A scroll with a Hebrew inscription composed by Chief Rabbi Herzog, of Jerusalem, was buried with the foundation-stone of the memorial, which will be the work of the well-known American sculptor, Jo Davidson.

Messages were received from M. Eduard Benes, President of Czechoslovakia, Senator Claude Pepper, and Professor Albert Einstein.

Horrible Mass Crime

Regretting that the state of his health would not permit him to attend the ceremony, Professor Einstein wrote: "Only a few years separate us from the most horrible mass crime modern history has to relate. It was a crime committed not by a fanatical mob but in cold calculation by the Government of a powerful nation. The fate of the surviving victims of German persecution bears witness to the degree to which the moral conscience of mankind has been weakened.

"This memorial shows that not all men are prepared to accept this horror in silence," Professor Einstein's message continued. "Inspired by the will to secure the dignity and the natural rights of man, it stands for the recognition of the fact that a tolerable existence for man—even his bare existence—is tied to our adherence to eternal moral demands. I wish, therefore, to express my appreciation of this memorial, as a human being and as a Jew."

NEGRO ASSISTANCE FOR JEWISH APPEAL

The appeal of the Jacksonville Jewish Community for $350,000 to meet its share of the nation-wide $170,000,000 goal of the United Jewish Appeal has met with a response from the Clara White Mission, a Negro relief society, which, however, seeks to help "not only its own people but all, regardless of race or creed, who need assistance."

Mr. Sam Wolfson, the Chairman of the Jacksonville Jewish campaign, has received from the President of the Mission, Mrs. Eartha M. M. White, a letter reading: "I wish you every success. I would hate this drive for such a worthy cause to close without my contributing something, however small. Please accept it in the spirit of the sender. We offer God's blessing upon you and all whom you are assisting."

STATE UNIVERSITY FOR ALL RACES

In urging the establishment of a State University in New York, ex-Governor Herbert H. Lehman, Hon. Vice-President of the American Jewish Committee, stressed on Sunday the need for legislation outlawing discriminatory practices. Equality of educational opportunity, he declared, must be available to all, regardless of race, creed, colour, or national origin.

I.R.O. SECRETARIES

Two Jews, Col. Myer Cohen, U.S.A., and M. Pierre Jacobson, France, have been appointed co-executive secretaries of the I.R.O. The former will be in charge of the care and maintenance department. They will assume their duties immediately.

AMERICAN JEWISH CONFERENCE

Public hearings are being conducted among Jews in the principal cities of the United States to determine whether the American Jewish Conference shall become a permanent agency. The final reports will be heard at the fourth session of the conference to be held in Chicago during the week-end beginning November 29.

"WOMAN OF THE YEAR"

Mrs. Eleanor Roosevelt has been named "Woman of the Year" by the National Council of Jewish Women in New York for "her inspiring example of selfless devotion to better mankind."—(B.U.P.)

News from Abroad

D.P.s AND GENERAL ASSEMBLY

U.S. Representative's Call

A call for United States action to place the question of the Displaced Persons on the agenda of the United Nations General Assembly has been issued by Representative Frank Chelf, a member of a sub-committee on the International Refugee Organisation, which recently returned from Europe, says the J.T.A. correspondent in Washington.

Representative Chelf is to ask that Mr. George Marshall, as the U.S. delegate, shall pledge the United States to admit to the country that number of D.P.s which the United Nations should decide was America's "fair share." He estimated the number to be from 100,000 to 120,000, to be admitted "the sooner the better." He felt optimistic, he said, that Congress would pass legislation to implement any such pledge.

AMERICAN LABOUR RESOLUTION

400,000 May be Admitted

The American Federation of Labour, at its 66th Convention, has placed on record its support for the Stratton Bill now before Congress, providing for the admission to the United States of 400,000 Displaced Persons over a period of four years.

The Convention points out that such legislation "will not have an adverse bearing on the American workman," since "more than 50 per cent of the displaced persons are women and children," and they will not be competitors for jobs.

OSE CONFERENCE IN PRAGUE

Co-operation With "Joint"

Reports on health work among Jews in Europe were made at a two-day international Ose conference held in Prague with the participation of delegates from Bulgaria, Hungary, Rumania, Czechoslovakia, and the United States, says the J.T.A.

A proposal for the unification of all Jewish health services was opposed by a majority of the delegates as premature.

Dr. Leon Wullman, head of the American Ose, urged that the Ose Union should work in close collaboration with the Joint Distribution Committee, and a resolution to this effect was adopted. Another resolution welcomes the formation of a Federation of Jewish Health Agencies.

GRAND RABBINATE IN GREECE

Dr. Schreiber Appointed

The institution of the Grand Rabbinate has been re-established in Greece, and Rabbi Dr. Schreiber, of Jerusalem, has been appointed Grand Rabbi with the consent of the Greek Government.

The funds for the re-establishment of the Grand Rabbinate were provided by the Central British Fund for Jewish Relief and Rehabilitation.

Three Austrian Nazis have been sentenced to death by a British military tribunal in Graz on charges of shooting Jews while transporting them from a concentration camp.—(J.T.A.).

NO CERTIFICATES FOR "EXODUS" JEWS

Government Adamant

[*By a* JEWISH CHRONICLE *Reporter*]

Repeated pleas to enable the "Exodus" refugees to be transferred to Palestine as immigrants under the quota, have been turned down by the Government, it is learned from a reliable source in London.

The Government is unwilling either to issue a special schedule for these refugees or to agree to Palestine certificates issued for displaced persons in the British zone of occupation being re-allocated to them in accordance with the offer by the Central Committee of Liberated Jews in Bergen-Belsen.

Two Typhoid Cases

Some concessions have now been made by the authorities in an effort to improve conditions in the Poppendorf and Am Stau camps, following the discovery of two cases of typhoid fever and one suspected case.

The British command ordered a water engineer to be brought in and permitted the removal of barbed wire surrounding a hut formerly used by troops, so as to make it available for the use of refugees. The hut will probably be placed at the disposal of families with new-born babies, all of whom will be brought to Am Stau camp because of the somewhat better accommodation there.

New Arrivals From Gibraltar

A family of five "Exodus" refugees, including a two-month-old baby, have been returned to Hamburg aboard a British ship from Gibraltar, where they were removed on August 28.

All the family were ill, and the British promised they would grant them certificates to Palestine if they agreed to leave the ship at Gibraltar. They agreed, but later the same day British officials called at the hospital and told the refugees that they would have to return to the ship because they could not give the certificates. The doctor said the baby would probably die aboard ship, and so the family decided not to return, and the British allowed them to stay in Gibraltar provided they signed a certificate promising that they would allow themselves to be returned to Hamburg.—(J.T.A.)

HAGANA-IRGUN CLASH IN D.P. CAMP

Judge Levinthal Explains

Reports that the recent clash at a D.P. camp near Innsbruck, in Austria, was the result of antagonism between D.P.s desiring to go to Palestine and those who did not wish to go, were described as "completely erroneous" in a statement by Judge Louis E. Levinthal, Adviser on Jewish Affairs to the U.S. Army Command in Europe, says the J.T.A. correspondent in Frankfort.

Judge Levinthal said that the fight started when an Irgun group attempted to smuggle D.P.s across the border to Italy over routes guarded by Hagana agents and into assembly centres from which the Hagana was sending groups of Jews to Palestine.

Burial at Haifa

The body of Eitan Avidov, born in Nahalal, who was killed in this clash, was brought to Haifa for burial on Monday.

The deceased was prominent for his activities in the D.P. camps in Austria. Leaders of the Hagana acted as honorary pall bearers at the funeral.—(Palcor).

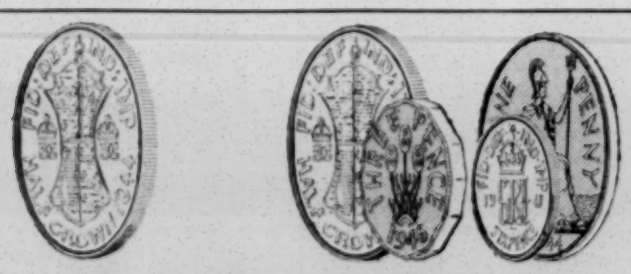

15 FOR 2/6— OR 20 FOR 3/4

. . . WHICH SAVES YOU MONEY?

YOU can do it in your head: 2d. a cigarette either way, and a shocking price!

Quite. But here's an economy plan. If you used to pay 2/4 a packet before the Budget, pay 2/6 now for a packet of Craven Plain. If you used to smoke a packet a day then, smoke a packet a day now.

Only 15 cigarettes, of course, not 20. But 15 richly rewarding Virginia cigarettes, full-sized and generously packed to give you extra long smoking. Cigarettes so *good* that you enjoy each one more.

Craven Plain smokers everywhere have found that this helps them to keep their spending down without cutting the *quality* of their smoking. Try the 'fifteen plan' . . . **2/6 a packet.**

CRAVEN PLAIN

MASHED POTATO IN A JIFFY?

Yes—it really can be done with "POM"—the One-Minute Mashed Potato. You simply stir "POM" into hot water and in just about a minute you have smooth, creamy mashed potato. "POM" is not a substitute; it is made by a special drying process from freshly cooked, mashed potato and you'll find only one difference between "POM" and mashed potatoes prepared in the old way—there's never a lump in "POM".

A single packet of "POM" which fits into a corner of the pantry shelf, makes as much delicious 'mash' as five pounds of raw potatoes.

Any dish that can be made with ordinary mashed potato can be made—faster and even better—with "POM", and as a thickener for soups and gravies it has no equal. Price 1/4½d. a packet.

ONE-MINUTE MASHED POTATO

German Jews Confer

Continued from page 1

After speeches had been made by the representatives of the Joint Distribution Committee and the American Jewish Conference, the head of the Berlin City Department of Jewish Affairs conveyed to the Conference the greetings of the various German religious bodies represented. He admitted that the present generation of Germans was "hopeless"; their endeavours must be centred on the education of the children in a humanitarian spirit.

Judge Levinthal declared that the only solution to the Jewish problem was Zionism, which meant, not neglecting the Galut, but restoring Jewish life everywhere and making it more creative and more dignified. He felt sure of the wholehearted co-operation of America in implementing the decisions of the United Nations; for a Jewish home in Palestine meant recognition and respect for Jews all over the world.

Britain's "Inhumanity"

Mr. Norbert Wollheim, from Lubeck, passionately accused Britain of an "inhuman action" in sending Jewish refugees back to concentration camps.

Mr. Muenzer, of the British Zone, denied the possibility of a normal Jewish life in Germany so long as the authorities refused to the Jews equality with other victims of Fascism. The taxes now paid by the Germans were punitive and a means of preventing them from acquiring capital; but why should German Jews be treated in this way? Taxes on Jews should be reduced to the pre-Nazi level.

Mr. Wollheim also spoke of the misery of the "Exodus" Jews, living in indescribable conditions in unheated huts. There could be no possibility of a new Jewish life in Germany while conditions were utterly abnormal.

"There is no more hope in Germany," he declared. "There is no final solution except Palestine."

Restitution of Jewish Property

Mr. Kurt Alexander and Mr. Nussbaum outlined on Monday negotiations that have taken place for a quadripartite law for restitution and reparation. So far, it was stated, no practical results have been achieved, except the establishment of a Restitution Office for registering claims at Stadthagen.

The existing draft law might, however, be implemented soon. According to this law, all property transfers from Jews since September 15, 1935 (the date of the passing of the Nuremberg Laws), will be regarded as having been effected under duress, and all similar transactions since 1933 will be liable to cancellation if it can be shown that they would not have been carried out except under the Nazi regime. It is proposed that unclaimed Jewish property should be restored to the Jews collectively for purposes of relief and rehabilitation.

The Americans have established an international restitution committee, led by the Jewish Agency and the "Joint," with the participation of other Jewish bodies but without the German Jewish Communities.

Until September, it had been expected that agreement would be reached at any rate between Britain and America; but then the British suddenly submitted their own plan for the establishment of a body of trustees inside Germany, with some participation by the larger Jewish organisations.

Jews are fearful of the possibility that

Continued in next column

Continued from previous column

their claims may be decided by the German courts of law; but the Americans object that no Allied funds or personnel are available for the purpose.

The general debate dealt principally with the question whether the Jewish Communities in Germany should be restored with a view to permanency despite the fact that most German Jews desire to emigrate. The opinion of the majority was that the rebuilding of communities should proceed without having regard to this wish for emigration, which is, under present circumstances, a matter of great difficulty.

One delegate stressed the fact that Palestine will always need "Jewish outposts," and one of them should be composed of the remnant of German Jewry.

Mr. Liebstein reported that good progress had been made in the youth camps and schools in winning back to Judaism youths who had never known the Jewish way of life, many of them the children of mixed marriages.

TUBERCULAR D.P.s AND THE OSE

Appeal for British Support

[*From our Special Correspondent*]

The lead which Ose is taking in the fight against tuberculosis among the Jewish war-stricken populations, particularly the displaced persons, was stressed by the Assistant General-Secretary of the Union, Professor Jacques Bloch, in an interview with THE JEWISH CHRONICLE.

Professor Bloch, who has come from Geneva, the headquarters of the organisation, said the purpose of his visit was four-fold. The first was to reorganise the British Ose Committee; the second was the establishment in this country of a Home for transmigrant children; the third, to establish a kindergarten for children of needy families in Poland; and the fourth was concerned with the struggle against tuberculosis.

He had also come here to propose to the British Government that fifteen Jewish soldiers who had contracted tuberculosis on active service in the British Army, should be sent, at the expense of the Ose, to their sanatoria in Davos and Montana.

Visas for Jewish Children

Professor Bloch informed me that Ose had, with the help of other Jewish organisations, secured a number of visas enabling Jewish children to leave the distressed parts of Europe, and the D.P. camps.

From the moment of their selection, he said, to the time of their going on board the ships that take them overseas the children must remain for about six months in Europe for the settlement of certain formalities in connection with their immigration. He wanted them to spend this interim period in Britain before entering upon their new life in countries such as S. Africa, Canada, and Australia.

The total number of visas granted for these children was between 600 and 800, and so far 60 of them had been sent to Canada.

In common with other important international organisations, the Ose is accorded by the Swiss authorities the opportunity of broadcasting a monthly appeal. These broadcasts are made sometimes in English, and sometimes in French or Spanish, and are adapted for re-broadcasting for the countries concerned.

"It has been established that a very considerable number of Jews in the camps of displaced persons in Germany suffer from tuberculosis," said Professor Bloch, "but they do not always live in conditions that are appropriate to their needs. Sometimes, a tubercular patient lives with his family in the camp, so that the other members run a grave risk of infection."

D.P.s and Nazi Doctors

Even patients in the hospitals and sanatoria are being supervised by physicians some of whom formerly belonged to the Nazi S.S., Professor Bloch went on.

"One of our greatest tasks in Germany just now is to have these physicians removed and replaced by doctors who are Jews, and in whom the patients can have confidence," he said.

Ose's battle against tuberculosis is now being organised in Germany with the help of the American Joint Distribution Committee.

The Swiss Government had created a special department to deal with what is known as "the Swiss Gift." When representatives of the Ose asked for the hospitalisation of Jews in Switzerland, there was at first some reluctance; but since then the Government has recognised the special claim of the Jews, because of their exceptional sufferings, and has given them a sanatorium at Davos, which had formerly been used as a Nazi "Brown House"!

Professor Bloch concluded with an appeal to British Jewry to assist Ose in its work.

WIENER LIBRARY

In the current issue of the Weiner Library Bulletin, the Director of the Library announces that arrangements have been made which will enable it to remain at 19, Manchester Square, London, W.1. It had been feared, recently, that the library would, on the expiry of its lease, have to seek new premises.

The Deputies

Continued from page 5

DR. PAUL RIEBENFELD (Amhurst Park) moved an amendment that the resolution should read:

"The Board of Deputies of British Jews notes with gratification the wide support of member States of the United Nations—great nations and small—for Jewish aspirations in Palestine. It welcomes in particular the unanimity of the statements of the U.S.A. and the U.S.S.R. in accepting the justice of the Jewish claim for the establishment of a Jewish State in Palestine." The resolution should then proceed by expressing the hope, etc.

The amendment was seconded by Mr. Ralph Freeman (Sunderland).

"Not Yet Settled"

Colonel Louis H. Gluckstein (Liberal) said he regarded this sort of document as being a profound mistake, because the thing was not by any means settled yet. He asked the Board to say that they should have a special meeting, if need be, to consider this question.

MR. M. W. DOMB (Order Achei Brith and Shield of Abraham) suggested that the words "and other States" should be added to the words "The Union of Socialist Soviet Republics," and that the words "expresses the hope" should be followed by the words "that His Majesty's Government will join with these States in reaching a final solution. . . ."

Mr. B. B. Lieberman said he was prepared to accept these words.

Dr. Riebenfeld's amendment was lost, and Mr. Domb's suggestion was carried, and then adopted as a substantive resolution.

MR. LOUIS J. HYDLEMAN, J.P. (Ealing and Acton District), Chairman of the Defence Committee, gave an account of a deputation's interview with Mr. Chuter Ede on October 2.

Among the matters discussed was whether the same provision which was included in the Public Order Act for the prohibition of processions of a provocative character, in certain areas, could not also be extended to meetings. They also reminded the Home Secretary of their views about community libel, but they were informed that the Porter Committee had not yet reported on this phase.

Mr. Ede said he was determined to protect the rights of free speech without permitting any abuse of this right. He invited them to seek a further interview in the course of a month or two, if they felt it to be necessary.

In reply to a question by MR. A. BORNSTEIN (Kehilath Israel), on the subject of the convening of a Preliminary Conference in connection with the election of a new Chief Rabbi for November 9, in—he contended—a unilateral and undemocratic manner, Professor Brodetsky said that he had spoken several times on the question of the Chief Rabbinate with the President of the United Synagogue (Sir Robert Waley Cohen), and of placing before him the views of the Board as expressed in a resolution adopted by the Board some months back. That was all he had been able to do, as, officially, the Board was not associated with the question of the election of a Chief Rabbi.

THE BANK IS INTERESTED

It is interested in its customers, in their affairs and in their business ventures; it is ready, by direct assistance and friendly counsel, to help those affairs forward, for it recognises that the prosperity of the Bank is to be found in the prosperity of its customers. It is, therefore, good business to keep in touch with your Bank. The Manager at any branch of the Westminster Bank will be glad to discuss with you any problem in which the services of the Bank can usefully be employed.

WESTMINSTER BANK LIMITED

Mrs. P. DEE *says*—
YOUR *cooking and*
my QUALITY
will always please
the Family

Ask for
PEARCE DUFF'S
CUSTARD POWDER

PEARCE DUFF & CO. LTD., SPA RD., LONDON, S.E.16
Established for a hundred years
BAKING POWDER BLANCMANGE POWDER

"RUMÂNGE"
what a smashing drink!
Its Delightful-its Different

Don't confuse 'Rumânge' (pronounced 'Rumarnge') with cocktails. It's something different—and better. A unique blend of the famous Wedderburn's Jamaica Rum and juices of the finest selected Citrus Fruits, it's the drink that everybody says is jolly good—and it's jolly good for you!

Ask your local WINE MERCHANT for RUMANGE

CONTROLLED PRICE Per Bottle 25/- Per Half Bottle 13/-

Trade Inquiries to:
LAWRENCES (LEEDS) LTD., Sovereign St., Leeds, 1

FOOD FACTS

No bones about HERRINGS
—*if you treat them like this!*

Boning herrings at table

1. Slit the herring down the back from head to tail, cutting in just far enough to touch the backbone.

2. Lift away upper side gently and lay it flat on plate, flesh side uppermost. The complete backbone, with smaller bones attached, will be exposed on underside.

3. Insert the knife under the backbone and lift it up gently. It will then come clean away as shown here.

Better still—bone them before cooking

1. Cut off head and remove guts, retaining the roe. Remove the scales, then cut along the belly with a sharp knife or scissors.

2. Open fish gently. Then lay it on a board, inside down, and press along backbone with fingers, to loosen it. Turn over, and—

3. —starting at head end, prise up backbone with thumb and forefinger and pull steadily away from the flesh. The little bones will come away, too, if you're careful.

NO FAT NEEDED for these two ways to cook herrings

Herrings are rich in natural oil, and require little or no fat for cooking. Here are two fat-saving ways of cooking them: (1) If you have a *thick* frying-pan, sprinkle it with salt, allow to get hot, and then fry the herrings without fat till brown and crisp on both sides. (2) Herrings are delicious grilled. Slash the fish in three or four places across the back. Season. Put under a hot grill and cook till brown on both sides.

PRESERVES RATION:
This period you can get either 2 lb. preserves or 1 lb. sugar on each ration book.

CUT THIS OUT AND KEEP IT.

ISSUED BY THE MINISTRY OF FOOD, LONDON, S.W.1. FOOD FACTS No. 180

The Jewish Chronicle

OCTOBER 24, 1947—MARCHESHVAN 10, 5708

ANTI-SEMITISM

ANTI-SEMITISM is nothing new in Jewish history. In varying degrees, its menace has been experienced throughout the ages. That, however, does not prevent the circumstances of its contemporary spread in Britain causing exceptional anxiety, not merely to British Jews but to thoughtful men and women everywhere. It was recognised that anti-Semitism formed a not unnatural concomitant of the Nazi perversion of human life, but few expected that such wickedness would continue to flourish after the downfall of its arch-exponents. Fewer still anticipated that, after Britain's victory, it would find any support among a people traditionally devoted to freedom and tolerance. No one, however, can be so blind to the facts as not to be compelled to recognise that this pestilence, in the abnormal and unsettled conditions which now prevail, has introduced its poison into British public life. Though its injurious effects may as yet be comparatively slight, it would be downright folly to ignore its dangerous potentialities. Its manifestations are already widespread enough, and may be summarised under two main categories. First, there is the more open and blatant type, as exemplified in the notorious Ridley Road gatherings. Secondly, there is the more subtle—yet, in many respects, the more disturbing—kind of anti-Semitism, which finds favour in some circles not without a certain official and social influence. This discriminates unjustly against Jews in ways which may tend to prejudice their chances of employment or the education of their children, and to jeopardise their enjoyment of various rights which are naturally cherished by all citizens.

This is no hypersensitivity or scaremongering on the part of Jews. The reality of anti-Semitism is unfortunately attested by the amount of serious discussion which it is at present receiving from responsible writers in the Press. An article in last week's issue of that sound and sober journal, THE ECONOMIST, treats of this "Political Plague." In dispassionate and objective language, it reveals the calamitous consequences of the increase of anti-Semitism in Britain.

"Morally, Zionism to-day holds the field in Jewry; there is no convincing alternative," it goes on. ". . . What is too little understood in this country is that an anti-Jewish policy in Palestine is inseparable from the growth of anti-Semitism in Britain. . . . Any steps which the Labour Government decides to take to tighten up the operation of the law against incitement to racial persecution or acts of racial violence will have the support of all those who care for the maintenance of civil rights and liberties and who know to what deadly mass hysteria such agitation can lead."

Similar warnings of the terrible implications of this pernicious growth have been uttered recently in other leading weeklies such as the NEW STATESMAN and TIME AND TIDE. This is the more welcome in view of the mischief still being stirred up in the editorial columns of WORLD'S PRESS NEWS. It continues in its shameful resuscitation of that long-discredited forgery, the so-called "Protocols of the Learned Elders of Zion" (although it offers the thin plea in extenuation that "the Jews asserted it was a wicked forgery" and that some other, unspecified, group may have adopted the idea in the "Protocols" to work harm to the country). Yet, as is well pointed out in the current issue of the WIENER LIBRARY BULLETIN, at least 36 authoritative books have been published regarding the history of that infamous anti-Semitic document. If that is not enough, there was corroborative evidence from the pen of Mr. A. J. Cummings, in the NEWS CHRONICLE last week, about the exposing of the forgery in 1921 in THE TIMES. That a journalists' own trade paper, such as WORLD'S PRESS NEWS, can persist in giving such encouragement to anti-Semitism is a measure of the spiritual darkness which overshadows our times.

One cannot enter here into all the religious, economic, social, psychological, and other prejudices which help to constitute anti-Semitism. Completely to eradicate all such errors would need a very long-term process of re-education, as we have often stressed before. But there is at least one ordinary common-sense line of action which would be helpful in relieving the immediate tension of the present situation. Without subscribing to all the statements made by Miss Rebecca West in the serialised "Report on Anti-Semitism" which she is now contributing weekly to the London EVENING STANDARD, we would unhesitatingly commend one of her suggestions. She urges, as a number of London magistrates have also done, that the worst possible way to meet anti-Semitism is for Jews to go out of their way to attend the deliberately provocative meetings of the Fascists. That is to play into the hands of the enemy. Young and enthusiastic Jews do not help their people's cause by being trapped into the position of making it appear that they are the disorderly element. The disease of anti-Semitism cannot be cured by fruitless action at noisy meetings, which ends only in charges of breaches of the peace being brought in the courts. This may not be a serious matter for Fascists, who, themselves upholding a lawless creed, need not trouble overmuch about falling foul of the law. They may, in fact often do, welcome it as a further means of publicity. But it has an entirely different aspect for Jews, who are bound to behave as law-abiding citizens. As for the local inhabitants, when they find Fascist meetings are causing a public nuisance, they have a legal right to apply to the authorities for steps to be taken to abate such a nuisance.

It is very far from our intention to advise our young people to ignore the dangerous potentialities of Fascist anti-Semitism. But the right way for them to fight this evil thing is to put their energies and undoubted ability at the disposal of the community's recognised and responsible body for anti-defamation work—namely, the Defence Committee of the Board of Deputies. Yet, has the latter body done all that it might to secure the much-needed co-operation of our ex-Servicemen and other young persons? Over a year ago, it called together a very comprehensive Conference of Jewish youth organisations in order to effect a closer liaison. The public has not been informed of how the scheme has since worked out. Nor was last Sunday's meeting of the Board of Deputies, with its long and fruitless discussion about mere technicalities, particularly helpful in the present emergency. Such dissipation of energies and futile argument over matters which should take five minutes to settle, does not set youth the best of examples.

VOTING POSTPONED

VOTING for or against the principle of Partition in the *ad hoc* committee on Palestine at Lake Success, after the ending of the general debate on Saturday, has been postponed through the latest decision to appoint three sub-committees, charged to report back by next Monday. One sub-committee, as suggested by the U.S.A., is to consider the question of the frontiers of the two recommended States and the implementation of the decision if Partition is finally decided on; another, in accordance with a proposal by El Salvador, is to consider how agreement may be attained between the Jews and the Arabs; and the third—set up in response to an Arab proposal—is to go into the question of whether the United Nations are legally competent to decide on Partition. The U.S.S.R., it seems, was in favour of the straight vote being taken after the debate, but its proposal to this end was defeated.

That there should be a conciliation group, in the form of the second sub-committee, is all to the good, and as far as the Jews are concerned the door is still open for an agreement with the Arabs. Dr. Weizmann, in his brilliant exposition of the Jewish Agency case, obviously held out the hand of friendship. His pleading before the *ad hoc* committee, notable in its content, was notable also for what it tacitly connoted: the triumph, implicit in his personal return to the arena, of moderation in Zionist quarters, which one may hope will be matched by an equal triumph of moderation among the Arabs. The suspicion that the Arabs are being prodded on by outside advisers ill-disposed towards the Jews for other reasons than simple pro-Arabism cannot be avoided. The insistent propaganda that even the present Partition recommendation is a solution "too favourable" to the Jews tells a tale apart from the one spread by its propagators, and it is well that Dr. Weizmann pointed out that Partition is acceptable to the Jews only on the basis of realism.

The questioning of the United Nations' competence to decide on Partition seems to be a further delaying tactic. Obviously, with the Mandate surrendered to the U.N. as the appropriate successor to the League of Nations, the U.N. automatically acquires certain indisputable rights over the issue.

It is to be hoped that the three sub-committees will have real progress to report by the stated time and so permit the matter to go forward to a definite conclusion. Procrastination is not only a danger to Palestine, but also to the whole status of the United Nations.

JEWISH RELIEF UNIT

FEELINGS of the deepest dismay must be aroused by the threatened cessation, owing to lack of funds, of the activities of the English Jewish Relief Unit in Europe. This body's magnificent work is directed by the Jewish Committee for Relief Abroad, which in turn derives all its financial support from the Central British Fund. As our correspondence columns testify, considerable discussion is taking place about the financial appeals to the Anglo-Jewish public on behalf of such organisations as the C.B.F. and the U.J.R.A., but whatever differences of opinion may exist on that score, none whatever can possibly exist about the absolute necessity of maintaining the funds required for the continuance of the Jewish Relief Unit's work. For the past three years, the Unit's superb services in foreign lands have brought widespread renown to British Jewry. After a preliminary period in the refugee camps of the Western Desert, its beneficent labours were extended, as soon as the European liberation came, to Italy, Greece, Holland, Germany, and Austria. To the refugees and displaced persons in all these lands it has sent devoted and skilled bands of enthusiastic workers. The young men and women from this country who thus brought healing and relief to their distressed brethren have spread abroad our community's reputation for practical kindliness and *rachmanut*, and they have been the one constant and tangible link between Anglo-Jewry and what is left of Continental Jewry. It would be an unthinkable calamity were that fine reputation now to be destroyed through the recall, owing to shortage of funds, of the present Anglo-Jewish relief workers in Austria, Germany, and Italy. British Jewry, which from its proximity to the Continent has such immediate and inescapable obligations, would be dishonoured in the eyes of American and all other Jewries overseas if it failed in its obvious duty to maintain the activities of the Unit unimpaired. To avert such a shame, all sections of the community should regard it as an urgent matter of elementary self-respect to rally immediately to the support of the C.B.F. in saving the Unit.

WHITHER GERMAN JEWRY?

A GLOOMY picture of the future of the Jews in Germany was painted at the Conference of all Jewish Communities in the country held in Berlin this week. It was frankly admitted by the head of the Berlin City Department of Jewish Affairs that the present generation of Germans are "hopeless," and that nothing more effective could be done than to concentrate on the education of the children in a humanitarian spirit. Mr. Norbert Wollheim, of Lübeck, declared bitterly that "in the burial-ground of our brethren no new Jewish life is possible." Yet there seems no denying the fact that some Jews, at any rate, must remain in Germany. Not the most ardent Zionist claims that Palestine can accommodate all the Jews in the world—even that pitifully diminished remnant that Nazism has left alive. And Jewry in the Galut has still two duties to perform. First, there must be in the great civilised countries of the world—and, whatever her recent history, Germany has been, and, given a change of heart, could be again numbered among them—outposts for Eretz Yisrael. Second, and perhaps even more important, the Jews have the high privilege of continuing with the great task that has been laid upon them since the time of the Dispersal. Dr. Friedensburg, Mayor of Berlin, in addressing the Conference, spoke of the special Jewish contribution to humanitarianism, important in the past, that could be even more important in the future; and declared that the Germans would "gratefully welcome" those Jews who were ready to co-operate with and help the Germans in their own moral recovery. Our greatest prophets and thinkers have always set their faces against the concept of revenge: "To Me belongeth vengeance." But there is a vengeance of a higher kind exemplified in the return of good for evil. It would be a revenge worthy of the highest traditions of our faith if Jewish precept and example were to aid the Germans, at whose hands we have suffered so deeply, along the rocky road to regeneration. If, then, the Jews, or some of them, are to remain in Germany, should they attempt to reorganise their communities on a permanent basis, or should they regard their stay in that country as merely a stage on the journey to their own homeland? The general feeling of the Conference appears to have been that a permanent organisation is essential. With that conclusion, one must perforce agree, not only for the severely practical reason that emigration is at present so difficult as to be, on any large scale, impossible, but also because where the Jewish people, or any people, live, they must strike roots. They must find in Europe a European life and, above all, a Jewish life, in a vigorous and consciously Jewish Community. In an environment that is now hostile and, it is to be feared, is likely to remain so for many years, the Jew has no protection but in his Jewishness, in his membership of a spiritually live community, conscious of its functions and its duties and responsibilities.

"JEWISH CHILD'S DAY"

ONLY seven weeks now remain before the celebration of Jewish Child's Day on Sunday, December 14, the seventh day of Chanucah. It is vitally important that during the intervening period the campaign should be so organised as to leave nothing undone to ensure the success of this grand undertaking. After the massacres inflicted by Hitlerism, Jewry's very survival depends upon the well-being of those of its children who have survived the holocaust. And the purpose of Jewish Child's Day is to bring home this fundamental fact to the consciousness of the community. Thought will be concentrated on the welfare of our rising generation both at home and abroad. One aspect of the Day will be the raising of funds to be divided equally between the Central British Fund and Youth Aliyah, for rehabilitation work among Jewish D.P. children on the Continent, in England, and in Palestine, who are in need of care. All groups and organisations within the community ought now to be vigorously planning and carrying out the activities and functions which will bring support to these funds. Synagogues, ladies' guilds, youth clubs, schools, religion classes, and friendly societies are among the institutions which can particularly help in their several specific spheres. They must use their utmost endeavours both to publicise the Day and also to think out practical proposals to enlist the enthusiastic aid of their members. Thought and ingenuity will soon suggest ways and means likely to prove effective in furthering the great educational and charitable purposes which this Day is designed to promote. A special pamphlet and poster have been prepared by the organisers of Jewish Child's Day at Woburn House, and copies of them could be of great use distributed by clubs and classes. Ministers, of course, can help tremendously with sermons devoted to the subject; clubs and youth societies can give dances, socials, hold competitions; children can fill up collecting cards (one set of children in North London has already collected £74 by this method); box-collections can be undertaken—a myriad ideas will occur to the ingenious.

OSE

MR. JACQUES BLOCH, the Assistant General-Secretary of Ose, is now on a visit to Britain from Geneva, the organisation's international headquarters, in order to make its important work better known in our midst. The interview with him which appears on page 9 contains much information of the greatest interest. Before the war, the Jewish Health Organisation of England did much to familiarise public opinion here with the kind of work which Ose undertakes in many different lands. Originally founded in 1912, in order to provide medical and sanitary aid for the Jews of Eastern Europe, Ose rendered invaluable service during and after the first world war. In 1923, under the presidency of Professor Albert Einstein, it set up an international Union of Jewish Health Associations, which developed a great network of medical and hygienic services. The terrible events and aftermath of the second world war have shown that its activities are now more desperately needed than ever. Switzerland is among the countries which have accorded it the official recognition and support which it so thoroughly deserves. Mr. Bloch's welcome visit to this country should now help to win it greater appreciation also in Britain, where we have an Ose group whose work is co-ordinated with that of other bodies associated under the auspices of the United Jewish Relief Appeal. For Anglo-Jewry is in the position of being able to render Ose exceptionally useful aid. Some hundreds of Jewish child transmigrants have been granted visas to settle permanently in South Africa, Canada, Australia, and other countries abroad, but as they are compelled to remain for six months or so in Europe before they can set sail for their new homes, it is hoped that they may be enabled to spend this temporary period of waiting in a children's home in Britain. These little ones would thus be given the means, not available on the Continent, of recuperating their health and strength after the cruel sufferings which they have endured. Alas, there are many more, both old and young, who are far too ill to contemplate for the present any ordinary workaday life! Theirs is a struggle for recovery from tuberculosis, and Jewish sanatoria at Davos and Montana have been provided for their skilled and loving treatment. Fifteen places at these sanatoria are being offered to the Government here for Jewish Service men in the British Forces, and such kindly action is typical of the spirit of sympathy and understanding which characterises all Ose's work.

About Books

SOLOMON SCHECHTER: Cambridge Memories

Solomon Schechter: Selected Writings. Edited by NORMAN BENTWICH. *East and West Library.* 10s. 6d.

Reviewed by Dr. R. N. SALAMAN, F.R.S.

Professor Bentwich has produced works of greater learning and originality, but I know of none in which enthusiasm for his subject is more apparent, nor the skill with which the greatness and fascination of his hero is portrayed, more evident. The first 30 pages give a succinct and colourful account of Schechter the man, and an outline of the scope and character of his work. For the remainder of the volume, Schechter is left to speak for himself.

In conversation, Schechter was as expansive as he was trenchant; in his writings, on the other hand, he was as economical of words as a miser of gold. Schechter was, in truth, no more a conversationalist than was Samuel Johnson, whom he resembled in no small measure: he was a master talker who looked to others to give him the cue and fill in the background, whilst he dominated the stage. It is pleasant to recall the scene, though, alas, I forget the subjects, which evoked the marvellous flow of satire, wit, and wisdom which Schechter, cigarette in mouth, would from time to time pour forth, as he paced my undergraduate rooms at Cambridge between 1893 and 1896.

Brilliant Personality

He was not only the first great scholar, but the first man of outstanding character I had met, so that I was to a great extent hypnotised by his personality, rather than overborne by his arguments. He was a very spendthrift of words. His talk was like champagne, bubbling with humour, provocative and intoxicating to the young. His writings, to adopt a similar metaphor, were like rare liqueur brandy. Not a word too much, not a thought which is not clearly and unequivocally expressed; each sentence pervaded with an aroma rare and characteristic. Just as you sip your brandy, rolling it round the tongue to discover and enjoy its hidden secrets, so with Schechter's writings—they are not to be gulped down in heavy doses, but read, pondered over, and enjoyed. Indeed, if Schechter's prose has a fault, it is that it is too epigrammatic.

There is not a page on which you cannot find a gem, or some piquant phrase: such as, "You cannot be everything if you want to be anything"; "Judaism does not give as its *raison d'être* the shortcomings of the other great creeds"; or, "The now fashionable cry among the Little Israelites of our being Anglo-Saxon or Englishmen of the Jewish persuasion, is but a sickly platitude." Less common, but like a flash illuminating both the man and the source of his inspiration, is such a sentence as: "The Bible is our patent of nobility granted to us by Almighty God, and if we disown the Bible, leaving it to the tender mercies of Wellhausen and other beautiful souls working away at diminishing 'the Number of the Chosen People,' the world will disown us." So scintillating is Schechter's prose that there is a real danger lest its brilliance blinds one to the thought which, like a silver thread, runs through the tissue of all his essays: The Torah is the basis of both Jew and and Judaism.

With discerning skill, Bentwich has given examples in this volume of Schechter's thought and writing, illustrating the entire range of his activities. One can only touch on a few of them. Characteristic is his theory that one could find in Jewish experience through the ages, a certain consensus of opinion on thought and practice which, as he put it, was to be found "in the collective conscience of Catholic Israel as embodied in the Universal Synagogue." From this he deduced that "it is neither Scripture nor primitive Judaism, but genuine custom, which forms the real rule of practice." Here we may see the origin of that unexpected tolerance which, like a jewel, flashes out from the rugged if colourful background of his militant orthodoxy. Schechter's attitude to Zionism, emotional and logical, was dictated by his passionate love for Palestine as the repository of the glory and tradition of Zion. This forbade the vision of it as a background to naked nationalism, or the locale of a hygienic asylum. His oft repeated warning that nationalism and Judaism had been inseparable ideas since before the days of the Maccabees, and that separation would result in their mutual destruction, represented both the spirit and the limitation of his Zionist faith. Schechter's later adhesion to official Zionism seems to have been based on the view that such a cleavage was less challenging, now that the national evolution was rooted in the land whose every stone declared the undying tradition of that Law and Ethic which our ancestors had created in the past for the benefit of all mankind.

All are aware of Schechter the teacher, the brilliant talker, the profound scholar and the discoverer of the original Hebrew of Ben Sira; not so many realise that, in the best sense of the word, Schechter was a scientist. His attitude to learning differed from that of the majority of Rabbinic scholars and orientalists. In him, scholarship was not an end in itself, but the instrument by which the path was cleared for the researcher and student. The passion and excitement of discovery, so richly rewarded by his work on the Cairo Genizah, were at once the driving force and the object of Schechter's being.

NORTH AFRICA (2): ALGERIAN JEWS IN THE WAR

By MAURICE CARR

In Algeria, the German-inspired and Vichy-enacted anti-Jewish legislation met with the gleeful approbation of large and influential sections of the population, both Christian and Moslem. A deep spiritual gulf separates humanist France from colonial French North Africa. Col. de la Roque, leader of the French Fascist *Croix de Feu*, gave evidence of this when he condemned anti-Semitism in France, while championing it unashamedly in Algeria.

The war-time persecution of Algerian Jewry came as a logical sequence to a prolonged and insidious campaign of anti-Jewish calumny and provocation. A tragic highlight of the pre-war campaign was the pogrom, organised by French Fascists and executed by Arab riff-raff, in the ancient town of Constantine in 1934. Jewish leaders, suspecting trouble, had warned the local authorities. But the French mayor was out of town, and the French police were out of sight, when a mob of several hundred Arabs attacked Jewish shopkeepers in the Rue de France, a large business thoroughfare mainly inhabited by Jews. Unhampered, the pogromists tortured, raped, and murdered from the small hours of Saturday night till sundown of Sunday. Troops arrived when the massacre and looting were over.

Persecution Under Vichy

After the Franco-German armistice of 1940, Admiral Abrial, newly appointed Governor-General of Algeria, and his band of permanent local officials wasted no time in sweeping the Jews out of public life.

They were first deprived of their French citizenship by a stroke of the pen and thrown out of the army and the civil service, then barred from various trades and professions, and generally rendered destitute. "Aryan" administrators took over all Jewish commercial undertakings with a view to their liquidation. Jewish children were expelled from the schools; they and nursing Jewish mothers were denied milk. A *numerus clausus* was introduced in the universities. Racial propaganda, which had been rife for years, was legalised and intensified. Several thousand Jewish volunteers serving with the French Foreign Legion in North Africa were either handed over to the Germans, to be murdered or were interned in concentration camps in the Sahara desert, where large numbers of them died of thirst and maltreatment. Most ominous of all, a detailed census was taken of the Jewish Community in Algeria, listing every man, woman, and child, and including a full inventory of all their worldly belongings. This was manifestly a preliminary to the creation of ghettoes and the ultimate deportation and extermination of the Jews. The blue Mediterranean notwithstanding, Auschwitz seemed not so far away.

The community acquitted itself with high courage, dignity, and resourcefulness. Chief Rabbi Maurice Eisenbeth and other Jewish notabilities fought valiantly for the rights of the Jewish Community. With constant protests, official visits, and correspondence, they pestered the suave Governor-General until he threatened to arrest them as hostages. This menace was ignored. Patiently, stubbornly, the Jewish leaders organised essential relief work, set up makeshift schools to accommodate the expelled Jewish children, and asserted themselves to such good effect that little irreparable damage had been inflicted on the community when the Allies landed in North Africa on November 8, 1942.

The Jewish "Maquis"

Algerian Jewry helped materially to save the country and itself. Among the gallant band of Algerian underground resistance fighters who, behind the enemy's lines, paved the way for the Allied invasion, there were 400 Jews and 27 non-Jews.

The clandestine group, operating under radio instructions from London, was formed early in 1941 by an Algerian-Jewish publicity agent and former athletics champion, Henri Mesguich. He hired, in the name of an unsuspecting friend, a gymnasium in Algiers where young men could attend physical fitness classes. These young men, fully armed, covered the secret landing from a submarine of General Mark Clark and Mr. Robert Murphy at Cherchel on October 20, 1942. There, American, British, and Algerian strategists spent three days, unmolested, thrashing out a common plan of action. When the Anglo-American forces entered Algiers, they found that strategic points in the city had been seized and held by the local resistance group.

Fascist Admiral Darlan was appointed High Commissioner. The predominantly Jewish underground organised his assassination. A Jew was appointed to carry out the killing, but the decision was overruled in high quarters at the last moment. A mortal feud then developed between Jewish resistance fighters and intriguing royalists. Not until old scores have been settled—and in Algeria members of the former underground are still dying mysterious deaths—can the whole fantastic story be told.

General Giraud succeeded Darlan, but the official anti-Jewish attitude only stiffened. Under pressure, confiscated Jewish property was restored, and Jewish children were again admitted into the schools. But General Giraud refused adamantly to cancel the repeal of the Crémieux decrees, thus denying the Jews their right of citizenship. Applications for the reinstatement of Jewish army officers were contemptuously rejected. The Jewish Foreign Legionaries were left to languish in the Sahara.

At last, in September, 1943, the French Committee of National Liberation, under General de Gaulle, annulled the revocation of the Crémieux decrees.

Now France has bestowed a limited measure of self-government on Algeria, and all Moslems without discrimination enjoy French citizenship, even if in their "personal status" they still practise polygamy. The administrative reforms, considered, by most European settlers here as over-magnanimous, are openly ridiculed by Algerian nationalists, who more than ever turn their gaze eastward towards Mecca and Pakistan.

Nationalists and the Jews

In a recent debate in the French National Assembly, in Paris, on the Algerian Statute, the Jewish Deputy René Mayer was denounced as "a notorious Jew" by a Moslem deputy, member of the Algerian Party of Democratic Liberty, who expressed his sorrow that Mayer had not perished in a Nazi crematorium.

This remarkable outburst was minimised by Messali Hadj, chief of the Algerian Party of Democratic Liberty and the most influential nationalist leader, whom I interviewed in the country cottage where he now lives under house arrest after years of imprisonment in the Sahara and African jungle.

"The Jews in Algeria," he stated, "are in perpetual quest of personal security. For our part, we have nothing against the Jews. Some of them are agents of French imperialism, but every community has its black sheep. In an independent Algeria they would enjoy equal rights with all citizens. As for the Palestine issue, Algerian Jews have the same title to opinions of their own as have Algerian Moslems."

Sheikh Hadj Hussein, leader of a new Algerian nationalist party under direct Arab League inspiration, told me there was no local Jewish question, but he revealed for the first time, or rather alleged, that Moslem warrior tribesmen in the Sahara were being recruited and secretly dispatched for service in Palestine.

Whatever the future may hold in Algeria, at present the Jewish Community suffers from no disabilities. When officials in the administration utter the word "Jew," they smile strangely and impart a peculiar flavour to the conversation. But they dare not openly flaunt the Governor-General, who is a humanitarian and a socialist of the Léon Blum school, and public agitation against the Jews has ceased.

All is well with the Jews in Algeria—for the time being.

"JEWISH CHILD'S DAY"

A Task For the Anglo-Jewish Community

To the Editor of THE JEWISH CHRONICLE

SIR,—On September 1 of this year, a unique appeal was launched by Youth Aliyah and the Central British Fund in the form of "Jewish Child's Day." I think that in the tragedy that overwhelmed European Jewry between 1933 and 1945, the Jewish people have never quite appreciated the staggering blow that was inflicted on the rising generation of Jewry. We lost, in Hitler's death-pits and gas-chambers, over a million of our children. That loss was perhaps the most shocking of all the things that happened in those ghastly years. Judaism has always laid great stress on the child and its welfare, and to-day we are faced not only with the fact that we have lost over a million children, but also with the problem that thousands of Jewish children in Europe are still living in the environment of the concentration camps where their families were slaughtered.

The "Jewish Child's Day" appeal is symbolic of the great tradition of Anglo-Jewry in their constant endeavour to help war-stricken Jewry in Europe. While we in this country could do nothing during the war years to halt the massacre of our children, now we have "Jewish Child's Day," which gives us an opportunity to perpetuate the memory of our lost children and also to see that the future generations of Jewry will be a memorial to the martyrs of Israel.

Every Jew and Jewess worthy of that name must support this appeal, so that when the story of our people is finally written, no one can say that further Jewish children died on the Continent of Europe after the war because of the indifference of Anglo-Jewry.

Therefore, let us all unite on December 14 in making "Jewish Child's Day" a success, and more than that, a beginning of a happier and better life for Jewish children all over the world. In the words of Mrs. Rebecca Sieff, testifying to the United Nations Special Committee on Palestine, "In this war, the Jewish people lost a million children; we shall not rest, nor shall we give you any rest, gentlemen, until we bring our children home."

ALAN H. ROSE.

19, Ravenscroft Avenue, N.W.11.

TWO PLAYS OF JEWISH INTEREST—*Reviewed by CHARLES LANDSTONE, O.B.E.*

Two plays with Jewish themes were presented last week, one in the London suburbs and the other in the Home Counties. Both were by Gentile writers and they were not only remarkable for their fairness, but also for the sympathy and understanding which they displayed. Some Jews may feel that they would rather not have the subject exploited on the stage, but it would be ungrateful of them if they did not realise that the writing of these plays shows how keenly the intelligent English mind is exercised over these matters.

"Dark Summer," by Wynward Browne, at the Lyric Theatre, Hammersmith, is a first play by a young man who proves himself to be a writer of great sensitivity and feeling. His scene is set in an English provincial town in the autumn of 1945, and his five characters stand out with individual clarity against this background. Stephen Hadow, a young R.N.V.R. officer, temporarily blinded, is the pivot around whom the lives of four women revolve. His mother, a deeply religious woman, treats him as a child, and is shocked by Judy, the modern young girl to whom he is betrothed, but who, nevertheless, loves Stephen deeply. Miss Loder, the spinster paying-guest, fusses around him, but the central figure is Gisella Waldstein, the refugee from the concentration camp, ugly, approaching middle-age, lonely, and without purpose in life.

She conceives a great passion for Stephen, who, with his sightless eyes, learns to rely upon her for every movement and almost for every thought. It is arranged that they shall marry, but Gisella is wiser than he. When she knows that the operation on his eyes will be successful, she sends for Judy, and herself goes out into further exile, although there is a very touching moment when Stephen, seeing Gisella for the first time, bravely and stutteringly reaffirms his offer of marriage.

In Gisella, the author has boldly conceived the great modern tragedy of the displaced Jew and tempered his argument with the chatter of the paying-guest, who, without venom, but simply as a matter of course, repeats all the everyday anti-Semitic gossip about black-marketing, housing monopoly, Palestine, and so on. Joan Miller had the courage to make herself look really ugly for the part of Gisella, with the result that beauty shone through her performance. There was pathos in her despair and a heart-rending tenderness in her craving for love. If at times she was too slow, this was the general fault of the production. Jean Cadell, Annabel Maule, and Nora Nicholson gave truth to each of their clear-cut parts, but Dan Cunningham was not able to convey the charm which would have made the officer the centre of so much attraction.

Drama of "Illegal" Immigrants

Although E. G. Cousins, the author of "Little Holiday," produced at the Theatre Royal, Windsor, last week, has had previous experience as a dramatist, he was a Regular Army officer, and for four months in 1946 he was O.C. Troops on board the Ocean Vigour and other ships carrying "illegal" immigrants from Palestine to Cyprus. He has written a factual play, giving every side of the picture with great humanity, and it is to his credit that he has been able to extract the essential drama from the crowded canvas of the great tragedy. He slurs over no unpleasant details, emphasises his own viewpoint as to the folly of the people who prevail on the unfortunate D.P.s to make this fruitless journey of unbelievable hardship, but gives fairly the arguments in their favour, and frankly admits the charges of brutality and pilfering made against some of the British troops.

In its impartiality it will be hated by Ben Hecht, the British Army, the Irgun, the Palestine Government, Communists, and Fascists alike; but in its noble statement of human aspirations and the right of every man to a national home, it will win the applause of every lover of justice, irrespective of race or creed. The spellbound silence with which the select English audience in the Royal Borough followed the drama was in itself an object lesson.

The play has 13 scenes, six commentatory interludes, and 24 characters. It opens in a Rumanian village, with a Jewish family on the brink of despair, the one hope in their heart being that one day they may settle in their own country and bring up their children in their National Home. An anonymous leaflet is distributed urging them to proceed to a certain camp on an appointed day, whence they will be conveyed free of charge to Palestine, "where a warm welcome awaits them." Delirious with joy, the whole group from grandfather to toddler decide to take the chance. The rest of the play shows their journey from camp to camp, the unbelievable horrors of the storm-tossed hell-ship with three thousand souls packed into a space large enough to hold six hundred, the official British attitude, the receptions and conflicts on board the troopship, until finally we leave the family in Cyprus, their hearts still fixed on Palestine.

Human and Understanding Officer

In this maze of people and conflict of ideas, the author has not always been able to create character out of discussion, and the play has some repetitive scenes which could well be cut. A few people, however, emerge with clarity, notably Irga, the passionate young Jewish girl who refuses to hate her enemies (played by Mary Kerridge), the Jewish doctor (Frederick Schiller), the grandmother (Helen Misener), and the Rabbi, beautifully played by George S. Wray. On the British side, the author has, of course, been more successful, and he sharply differentiates between the various types of officers, who range from the sadistic and realistic to the humane. Incidentally, if the O.C. Troops in the play is meant to be a self-portrait of the author, then the unhappy D.P.s in the Ocean Vigour can be congratulated on having been in the charge of so human and understanding a man. The production under the short-term rehearsal period of a repertory company was a triumph for John Counsell.

"Dark Summer" runs for another three weeks at Hammersmith. "Little Holiday" was put on for only a week, and ended last Saturday. It is to be hoped that it may be seen again.

You will need more

VITAMIN B_1

YEAST

this year

Modern diet does not provide nearly enough Vitamin B_1 to give you vigorous health and energy.

Symptoms of Vitamin B_1 deficiency are lassitude, dullness, irritability and sometimes digestive complaints.

D.C.L. Vitamin B_1 Yeast Tablets are rich in Vitamin B_1. They consist wholly of yeast, each ounce of which has developed during cell growth a natural Vitamin B potency equivalent to that of 25 m/gs. of aneurin hydrochloride, 1·4 m/gs. of riboflavin and 8 m/gs. of nicotinic acid. Each tablet has a Vitamin B_1 potency of 100 International Units (approx.) and is rich in proteins and other nutrients. One tablet should be taken 3 times a day or as prescribed by the physician.

DCL

***Vitamin B_1* YEAST TABLETS**

THE DAILY TONIC EVERYBODY NEEDS

From all chemists 2/3d. (50 tablets) 3/9d. (100 tablets).

Sole Manufacturers:

The Distillers Co. Ltd., Edinburgh

MANCHESTER JEWISH BOARD OF GUARDIANS

80th ANNIVERSARY

NON-STOP ALL-STAR VARIETY CONCERT

SUNDAY, OCTOBER 26th

at the

ODEON THEATRE, PRESTWICH

Under distinguished patronage.

Definite Appearance of

TOMMY TRINDER

DAVE MORRIS & CO.
CARROLL GIBBONS
THE FOUR RAMBLERS
FREDDIE & PARTNER
WALTER MIDGLEY
CHARMIAN INNES
DOREEN LAVENDER
and full Supporting Company
CHARLES WINDSOR and the Manchester Palace Theatre Orchestra

For particulars re advertising space in programme, patronage, and tickets, apply to Hon. Sec., IVOR HARRIS, 153, Bury New Road, Prestwich, Lancs. ('Phone: PRE. 2169.)
And Manchester Jewish Board of Guardians, 184, Cheetham Hill Road, Manchester, 8.

This space kindly donated by
MESSRS. M. LAPIDUS & CO.

MANCHESTER MACCABI AND JEWISH LITERARY SOCIETY
invites you to a
DANCE
at the Cheetham Assembly Rooms
on Saturday evening, October 25
Dancing to
HARRY CLYNES AND HIS BAND
with Joe Emmanuel
Running Buffet. Prizes. Tickets 5/-, or 3/6 on production of club cards.

Manchester Jewish FORUM
The Holme, Sedgley Park Rd., Prestwich
October 30. 8.15 p.m.
Dr. A. ALTMANN, M.A.
"Some Reflections on the American Jewish Scene"
Chairman: ISIDORE SANDLER, LL.B.
We are pleased to announce that we have been fortunate in acquiring the above premises for our future meetings.

Manchester Zionist Association
Society Annual Function
on SUNDAY, NOVEMBER 2
at 3.15 p.m.
Parliamentary Brains Trust
Participants:
BARNETT JANNER, M.P.
F/O. H. LEVER, M.P.
LT.-COL. H. MORRIS, M.P.
SQD.-LDR. S. SEGAL, M.P.
DAVID WEITZMAN, M.P.
Question Master: Janus Cohen, B.A.
Reception and Dinner
HADASSIAH RESTAURANT
To meet our Guests
Ticket, including reserved front row seats at Brains Trust, Reception and Dinner, £1 1s. For ticket, apply Hon. Treasurer, 142, Bury Old Road, Manchester, 8
Reserved seat for Brains Trust only, 2/6.

NOW is the time!
Now is the time to study your winter comfort by having your furs cleaned and remodelled. Our service is unique—and always at your disposal.
FREE ILLUSTRATED BROCHURE ON REQUEST
B. BROOKS (Furriers) LTD.
3, BARTON SQ., MANCHESTER
(Next to Austin Reed) BLA. 2106

Provincial News

"HOW TO COMBAT ANTI-SEMITISM"

T.A.C. Secretary at Liverpool

[*From our Correspondent*—LIVERPOOL]

Mr. Maurice Orbach, M.P., General Secretary of the Trades Advisory Council, spoke on "Fascism and Anti-Semitism" at a joint meeting of the Merseyside branches of the T.A.C. and the Association of Jewish Ex-Servicemen held at the Greenbank Drive Synagogue Hall.

The Jewish Community, said Mr. Orbach, could be satisfied with one feature of the disturbances last August, and that was the Jewish discipline displayed. Properly constituted organisations had taken the appropriate steps, always in full consultation with the Defence Committee of the Board of Deputies and the T.A.C., and there was no separate and unauthorised action which might have done great harm.

22 "Hate" Organisations

There were now, went on the speaker, 22 national organisations, which between them published about 30 papers, avowedly devoted to racial and religious hatred. It was estimated that there were 10,000 members of these organisations, but they were only a façade, and what the Jewish Defence bodies were anxious to discover was the organising machinery behind it.

Mr. Orbach defined anti-Semitism as a condition nurtured by ill-will, and it could only be effectively combated by fostering good will. It behoved all Jews to take a full part in civic life and to counteract the danger from within, that was caused by those fellow-Jews who had become demoralised by their search for security through money.

Mr. Maurice Rathbone, who presided, Councillor Bagnari, and Col. J. Norton were other speakers.

ZIONIST SOCIETY

The new session of the Liverpool Zionist Society was opened with a meeting, held at Childwall Synagogue Hall, at which Lt.-Col. H. Morris, M.P., spoke on "Palestine in Perspective."

DRAMATIC POT-HUNTING DENOUNCED

[*From our Correspondent*—MANCHESTER]

"Pot-hunting is the curse of this business," said Mr. F. E. Doran, when addressing the delegates at a drama conference held under the auspices of the Federation of Jewish Youth Societies at the Waterpark Club, Manchester. He intimated that he was no longer in favour of competitive festivals, he said.

Too little attention, went on Mr. Doran, was being paid to comedy, and he advised his listeners to concentrate more on this.

The conference had hoped that Mr. Doran might advise them on the question of what constituted Jewish interest, but on this he was vague, and finally said that they must decide for themselves.

If good new plays were not forthcoming, he thought that the best plays of previous years should be presented again. Discussing the marking system he favoured awarding more marks for stage presentation than for acting.

A library of Jewish plays is being formed from which societies can choose their entries to the Federation's Festival.

MRS. I. BURSK HONOURED

A reception was given by Mrs. I. Bursk, on the occasion of her silver wedding, to the Manchester Daughters of Zion, of which she is President. Mrs. T. Bloch, Chairman, Women's Federation of Britain and Ireland, and Mrs. Snowman, an executive member of the Federation, attended. Mrs. H. Matz presided.

A certificate for a garden of 100 trees and a silver salver were presented to Mrs. Bursk by the Daughters of Zion, her name was inscribed in the Golden Book by the Manchester Zionist Central Council, and the Prestwich Women's Zionist Society also made her a presentation of "trees."

The annual meeting of the Manchester Torah Va'Avodah was held recently. The following were elected: Rabbi Dr. A. Altmann, President; the Rev. B. M. Casper, Messrs. L. Grosskopf, M. Grosskopf, and M. Jaffe, Vice-Presidents; Rabbi B. Steinberg and Mr. B. Last, co-Chairmen; Miss Myrella Cohen, Messrs. L. Freedman and Neville Goldstone, Vice-Chairmen; Miss Rita Isaacson, Treasurer; Hilda Barnett and S. M. Crane, Secretaries; and J. Bor, Oneg Shabbat Organiser. The Society was addressed at an Oneg Shabbat by Rabbi Y. Kushilevsky, of Palestine.

HASHOMER HATZAIR IN LEEDS

[*From our Correspondent*—LEEDS]

The Adults Circle of the Leeds Hashomer Hatzair has, since its formation six months ago, held weekly lectures and discussions on Zionist and general Jewish affairs. At a meeting held by the Circle, at which Mr. S. Flapan, of Palestine, spoke, it was unanimously decided to establish the Leeds Branch of the Hashomer Hatzair Party in Great Britain. Mr. M. Sclare was elected Hon. President and Mr. Y. Drucker its Hon. Secretary, *pro tem*.

Over 150 people were present at a public meeting held at the Joseph Porton Rooms under the joint auspices of Hashomer Hatzair and the United Jewish Labour Committee, when Mr. S. Flapan (Histadrut delegate to England) spoke on "Palestine—Problems and Prospects."

He reviewed the Unscop report, pointed out the disadvantages of the partition plan, and stressed that only by making all-out efforts for Jewish-Arab co-operation could a peaceful solution be achieved.

The speaker strongly condemned terrorism, contrasting its destructive methods with the constructive forces in the Yishuv, above all the Histadrut, whose fight for Aliyah and colonisation was, he said, the pillar of Zionist endeavour.

Councillor K. C. Cohen presided.

T.A.C. TALK TO LEEDS BUSINESSMEN

A meeting of about 500 Leeds Jewish business men, at the Moortown Corner House, held under the auspices of the Trades Advisory Council, was addressed by Mr. Maurice Orbach, M.P., General Secretary of the T.A.C.

Alderman Hyman Morris, J.P., who was in the Chair, said he hoped that, as a result of the meeting, the T.A.C. would make greater progress in Leeds than in the past.

Mr. Orbach emphasised, in his address, that it was the responsibility of the Jewish Community to uphold the ethics the Jews had given to the world and which the world so sadly lacked at the moment. The T.A.C. had done a great deal in preserving the good name of Jewry, he said, and although its work was being done quietly and unostentatiously, the effect had been of great value. He instanced a number of cases which had been dealt with recently.

EDINBURGH SUPPORT FOR AGED HOME

[*From our Correspondent*—EDINBURGH]

A meeting was held in the Masonic Hall, Duncan Street, in support of the scheme for establishing in Glasgow a Scottish Home of Rest for Aged Jews. Mr. R. Cohen, J.P., presided, and Messrs. J. Hamson, S. M. Lipsey, J. Sachs, and E. Edelman, of Glasgow, addressed the gathering.

After a discussion, it was unanimously resolved, on the motion of Mr. J. M. Baker, seconded by Mr. M. Levy, to support the scheme. An interim committee was appointed, with Mr. J. M. Baker as Treasurer, and Mr. S. Levinson (16, Mayfield Road) as Hon. Secretary.

A meeting of the Edinburgh Zionist Association, held in the Synagogue Hall, Salisbury Road, was addressed by Dr. M. Friedlander, Director of Jewish Education in Glasgow, on his recent visit to Palestine. Mr. S. N. Dorfman presided.

GLASGOW JEWISH FIRM'S CENTENARY

[*From our Correspondent*—GLASGOW]

The Glasgow firm of Henry Samuel and Sons, Ltd., which is commemorating its centenary this month, is the oldest Jewish business in existence in Scotland, and is also the oldest firm of furriers North of the Border. It was founded in 1847 by Samuel Samuel, who established himself as a fur cleaner and fur dresser in two rooms in a street off Trongate.

A few years later, he was joined by his son, Henry Samuel, and in 1884 the latter's two sons, Samuel S. Samuel and Julius M. Samuel, joined the firm. At the beginning of the century, the firm moved to Newton Terrace.

The business is still being carried on by members of the Samuel family. Mrs. A. A. Samuel and Mrs. R. A. Samuel, widows of Samuel S. Samuel and Julius M. Samuel respectively, are actively associated with it, while the fourth generation of Samuels is represented by Henry Samuel and Mrs. Winnie Abrahams, son and daughter of Mrs. A. A. Samuel.

The late Henry Samuel played an important part in the establishment of the Garnethill Synagogue—the oldest synagogue in Glasgow, and his son, the late Samuel S. Samuel was President of the congregation from 1912 to 1915.

Another son of Henry Samuel, the late Joseph C. Samuel, acted as Chourmaster at Garnethill for 28 years.

DEANSGATE
MANCHESTER
Starts Sunday, October 26
Sunday cont. from 2.30 p.m.
Weekdays from 12 noon
DENNIS MORGAN — HERE THEY ARE! HEAR THE HOWLS! — JACK CARSON
WARNERS' laugh hit!
ROYAL FLUSH
Meet your friends in the New Restaurant

MEMORIALS
Large consignment of Marble, Granite, and Stone, for immediate erection in London and Provinces
Langers Ltd. 433a, Cheetham Hill Rd., Manchester (COL. 1831)
Oldest established Jewish Monumentalists in the North
Regd. Office: 243, Imperial Drive, Harrow, Middlesex

GRAND CAFE
4, Clarence St. (off Albert Square) Manchester
OPENING OCTOBER 25
Saturday Evening and all day Sunday, till 11 both nights.

Under Kashrut Commission and Manchester Beth Din
HADASSIAH
High-Class Modern Kosher Restaurant
Cromford Court (Market Street and Corporation Street Corner)
Entertain your Business Friends in ideal surroundings. Bookings accepted for Private Parties, Weddings, Barmitzvahs, etc., either outside or on the Premises.

UNDER NEW OWNERSHIP
CRANK'S MOTOR & CAR HIRE SERVICE
423, Bury New Road, Salford, 7
Cars for all Occasions
Barmitzvahs
Domestic and Commercial Contracts Arranged
Theatres
Sporting Events
Special Fast Cars for Journeys
Stations
Hospitals and Unveilings
Reliable and well maintained
Weddings a Speciality
For everything in Car Hire
Ring BROughton 2803; 1754

THE COUNCIL OF MANCHESTER AND SALFORD JEWS
Defence Committee
THE JEWISH DEFENCE STUDY GROUP
5th Session 1947-1948
reopens on
SUNDAY, OCTOBER 26
at 11 a.m. prompt, at
JOSEPH MAMLOCK HOUSE, 142, Bury Old Rd., Manchester, 8
Do YOU wish to acquire the knowledge and training to enable you to play your part in the fight against anti-Semitism and Fascism? If you do, then enrol as a Student for the complete course of 25 tutorials. NO FEE
Tutors in attendance at opening session will include:
Mr. HENRY BURTON, B.A., Barrister-at-Law; the Rev. P. SELVIN GOLDBERG; Mr. NATHANIEL JACOBS, B.A.

ONLY 6 WEEKS TO CHANUCAH
"CHANUCAH MENORAHS"
ORDER NOW
to be certain of delivery for the Festival
Sole Manufacturer:
LAWRENCE B. GOLDIE
7, Haydn Avenue, Manchester, 8

LUCIE CLAYTON
Mannequin & Personality Schools
London, Manchester, Birmingham
Figure Correction, Deportment Make-up, Social Etiquette Elocution, Grooming etc. Class Tuition or Private Lessons, day and evening sessions, invaluable to women of all ages
Write C.S. 10 for Application
30, King Street, Manchester 2
'Phone: BLA 7471
12, Princes Street, Hanover Square, London, W.1. 'Phone: MAY. 0667

We are now holding
Dinner Dances every Saturday
7.30 to 12 mid.
Also Cabarets and Floor Shows
THE HOLME כשר
Under the supervision of the Manchester Beth Din
SEDGLEY PARK RD., PRESTWICH
Phone: PRE. 2910 MANCHESTER Phone: PRE. 1442
Catering for Weddings, Parties, etc.

Coming to Manchester!
Grand Gala Performance
Opening Night
MONDAY, NOV. 3, at 7 p.m.
In aid of the United Jewish Relief Appeal and the Bachad Fellowship
HARRY GREEN
in
"FIFTY-FIFTY"
A Farce by LARSON BROWN
Based on a Play by AARON HOFFMAN
OPERA HOUSE, MANCHESTER
This Production had a Record Breaking Run of 2 years at the STRAND THEATRE, LONDON
Only a few seats are available for the Grand Opening Night. If you want to be one of the lucky ones—Book Now!
Tickets from S. Paul, 413, Bury New Road, Salford, 7 (BRO. 2700), or M. Ellison, 62, Upper Park Road, Salford, 7 (CHE. 2169).
Prices available: 10/6, £1 1s, & £2 2s.

Contractors to H.M. Government Imperial War Graves Commission and Blackley Cemetery
GOODMAN'S MEMORIALS
Send for details of our Grey Polished Memorials—£55. Lettered 23 ct. Gold
GOODMAN'S IMPERIAL WORKS,
Market Place, Bury New Rd., Salford, 7
(BRO. 2171)

BACKRACK'S
KOSHER RESTAURANT
292, Waterloo Rd., Manchester, 8
Delicatessen, Salt Beef,
Hot Meals and Snack Bar
Open daily, 10 a.m. till Midnight.

We rely on your GENEROSITY
Help us to help those who, through sickness, are unable to help themselves, and who look to us to ease their burdens.
Please give generously.
JEWISH HOME OF REST
Birchlands Ave., S.W.12

Licensed Valuers | Established 1900 | 'Phone 476
HARRIS'S
High-Class Jewellers
GARDEN STREET
ST. ANNES-ON-SEA
Lancs.

Consultations daily: 9 a.m. to 5.30 p.m.
'Phone, 23841, 65917 (after hours)
Mr. David Blackstone
M.P.S., F.N.A.O.
CONTACT LENS SPECIALIST
7, PARK SQ. LEEDS, 1
Middleton House, 309, Harrogate Road, Leeds, 7

DAVID PETTERSON (London)
PHOTOGRAPHER
Studio, 468, Harrogate Road, Moortown, Leeds. (Tel. 66261.)
Appointments and inquiries are invited for distinctive
WEDDING PORTRAITS
Child Studies and Individual photographs to be taken in the Studio—At home or halls
LEEDS & YORKSHIRE DISTRICTS

THE JEWISH LEGION
A PUBLIC MASS MEETING
will be held at 7 p.m. on
THURSDAY, OCTOBER 30, at
The Cory Memorial Temperance Hall, Station Terrace, Cardiff
MAJOR SAMUEL WEISER
(Founder and Chairman of the Jewish Legion)
and
LIEUT. D. G. DE LANGE, R.N.V.R.
will speak on
"WHY THEY DIE IN PALESTINE"
All Jews and Non-Jews cordially invited
No Collection

PROF. BRODETSKY MEETS ULSTER PREMIER

[*From our Correspondent*—BELFAST]

Prof. Selig Brodetsky, during a visit to Northern Ireland to address a meeting in Belfast, was received by Sir Basil Brooke, the Ulster Premier, and, at the City Hall, by the Lord Mayor, Alderman W. F. Neill, M.P. He was accompanied by Mr. B. H. Hurwitz, President of the Belfast Hebrew Congregation, and Mr. J. Smith, Chairman of Belfast Zionist Society.

Addressing a meeting in the Ulster Hall, Prof. Brodetsky referred to "illegal" immigration into Palestine, and said there were people who did not know what it meant to have a law which a human being could not keep. But there was a time in Ulster when the people were convinced that something unjust was going to happen to them, and Field-Marshals and Generals of the British Army resigned on the issue. Carson led the revolt, and to-day his statue was in front of the Ulster Parliament Buildings.

The "law" which said that the remnants of the massacre of 6,000,000 who tried to go to Palestine were acting illegally was, itself, illegal and foolish.

Officially, declared Prof. Brodetsky, Jews would welcome the departure of Britain from Palestine, but, in fact, the Jews would hate it. It would intensify the feeling of hatred between Jews and Britain, and that should be prevented.

LORD MAYOR AT LODGE DINNER

[*From our Correspondent*—BIRMINGHAM]

The Lord Mayor and Lady Mayoress of Birmingham (Alderman A. F. and Mrs. Bradbeer), and Lady David Davis were present at the silver jubilee dinner and dance of the Eva Bloom Lodge (G.O.I. and S.D.), held at the Imperial Hotel.

Replying to the toast of "The City of Birmingham," proposed by Mr. I. Shortt, the Lord Mayor praised the great contribution that Jews had made to industry, commerce, and the civic life of Birmingham, and added that any change tending to weaken the "family spirit" among all citizens was a dangerous innovation.

Mr. P. Bloom presided, and other speakers included the Lady Mayoress, Lady Davis, the Rev. Dr. A. Cohen, Sponsor Eva Bloom, Sisters M. Errington, E. Shape, F. Isaacs, and Bros. A. J. Sager, and P. Lazarus.

Avondale Jewish Hotel, Southport. Dinner Dance every Sunday night. Direction, Maurice and Sophie Olsberg. 'Phones 5117 511811

For Your Weddings, Barmitzvahs and other Celebrations
Kosher Wines, Spirits, Liqueurs
The Premier Wine Store in the N.W. District
"THE FRENCH WINE SHOP"
68, ROSSLYN HILL, N.W.3
'Phone: HAMpstead 5491/2
Also at **7, Victoria Street, BLACKPOOL**
2, Portland Street, SOUTHPORT
Orders delivered to your homes

You will be glad your child is clad in a dress called
"Fairy Princess"
or a coat fit for a King, bearing the name
"Prince Charming"

ABERDEEN—At the annual meeting of the Jewish Literacy and Social Society held in the Synagogue Chambers, Dee Street, the following were elected: Mr. Fred Gold, President; Mr. Manuel Grant, Vice-President; Miss June Bromberg, Hon. Secretary; and Miss Evelyn Bromberger, Treasurer.

BLACKPOOL—Mr. S. L. Cohen draws our attention to the fact that he was erroneously referred to as Mr. F. L. Cohen in last week's JEWISH CHRONICLE.

GATESHEAD—The new college year of the Gateshead Beth Midrash Lemoreth, Training College for Girls, began with 70 students. On Sunday, the official opening address will be given by Rabbi M. Miller. The curriculum for the new term includes lectures on psychology by qualified instructors.

HARROGATE—A dance held in the Rose Goodman Room in aid of Youth Aliyah raised £40.

Trees have been planted in Palestine by friends of Mr. L. Cope in celebration of his 70th birthday.

HULL—The Hull Judean Maccabi Table-Tennis Players gave a good account of themselves in the East of England Open Championships held recently at Skegness. In the men's singles A. Abrahamson reached the final round. Miss M. Queskey was one of the winning pair in the women's doubles, and, with M. Bishop, won the mixed doubles. A. Abrahamson and M. Bishop reached the semi-final of the men's doubles.

NEWCASTLE—It was decided at a meeting of the Education Committee of the Old Hebrew Congregation to arrange for the conveyance of children from suitable points near their homes to the classes and back, during the winter months. Mr. M. Wilkie presided. Mr. David White was appointed Treasurer of the Committee.

EIRE

DUBLIN—The annual meeting of the New Dublin Jewish Literary and Social Club was held recently. The Chairman, Mr. Samuel Brown, who presided, reviewed the activities of the club and its support of various Jewish causes. The following were elected: Messrs. Jack Jaffey, Chairman; Sam Browne, Vice-Chairman; Harry Bridburg, Hon. Secretary; Aaron Hool, Treasurer; and Mark D. Smyth, Hon. Collector.

LABOUR CONFERENCE

A private conference of London Labour Parties' delegates is to be held next Friday to collate evidence of Fascist and anti-Semitic activities.

DALSTON DISTURBANCES

Three Defendants Fined

Norman Jacobs and Gerald Jacobs were at the North London Magistrates' Court on Monday each fined £15 for insulting behaviour at a meeting of the British League of Ex-Service Men and Women at Ridley Road on October 12. It was alleged that the defendants had thrown tomatoes at or near the speaker's van.

At the same court, Mrs. Rae Sims was fined £2 on a charge of assaulting a police-constable at a meeting of the League at John Campbell Road on October 19.

CAUNT TO BE TRIED AT LIVERPOOL

The case in which Mr. James Caunt, editor and proprietor of the MORECAMBE AND HEYSHAM VISITOR, is charged with writing and publishing a seditious libel against the Jewish people, is to be transferred to the Liverpool Assizes, it was announced by Mr. Justice Birkett at Carlisle Assizes on Thursday of last week.

AT a general meeting of the Hayes and District Jewish Community it was decided to hold regular monthly meetings. Those interested are asked to get in touch with the Hon. Secretary, Mrs. C. Woolf, 38, Coldharbour Lane, Hayes, Middlesex.

HAMM BOUND OVER

Magistrate's Warning

[*From a Special Correspondent*]

Describing himself as "Director of Policy" to the British League of Ex-Service Men and Women, Edward Jeffrey Hamm, aged 32, of Arundel Gardens, Kensington, was bound over to be of good behaviour for twelve months and ordered to pay ten guineas costs at North London Magistrates' Court on Saturday, for using insulting words whereby a breach of the peace was likely to be occasioned at Ridley Road, Dalston, on Sunday, September 14.

The Magistrate (Mr. W. Blake Odgers, K.C.) dismissed a charge alleging a similar offence on Sunday, September 21.

There was a long queue outside the court before the doors were opened, and by the time the case was over the crowd outside had grown to about a thousand. Three mounted police officers were among those controlling the crowd. There were mingled cheers and boos when counsel drove away in a car, but Hamm himself passed out unnoticed in a police van.

Ridley Road Meetings

Hamm said that he joined the British League in 1944 and had been speaking for them ever since. This year they began to hold meetings at Ridley Road. It had been suggested that meetings were held at Dalston to annoy the local inhabitants, but this was not the case. It was because most of the members of the organisation came from the district. It was quite untrue that his supporters had chanted "Heil, Hitler!"

Asked by Mr. Neville Faulks, for the defence, whether he had ever tried to whip up his audience to kill or maim Jews, Hamm replied, "No."

Mr. Faulks: "What are your views about Jews?"

Hamm: "I feel that no race should be allowed to put the interests of their own people before the interests of Britain. Provided they put the law of Britain first, I have no objection to them."

He said he considered Communism to be Jewish. He believed that eighty or ninety per cent of the people who had any position in Russia after the revolution were not peasants or workers, but "international Jews." His antipathy to Jews was confined to those who were Communist or anything which was anti-British. Racialism was not a part of the League's policy.

"Jews as Jews"

"What I have looked for throughout," said the Magistrate, "is whether there is an attack on the Jews as Jews, as distinct from an attack on the Jews as Communists. You are perfectly entitled in this country at any political meeting to attack any other political party. You are entitled in this country to attack the Government, as you do—a thing which would never be allowed in any counity where either Fascism or Communism was in command.

"If you want to attack the Communists," Mr. Blake Odgers continued, "you must make it clear that you are attacking the Communists, whether Jews or not, and not attacking Jews as Jews.

"I have come to the conclusion that the second speech, after you had received the summons with regard to the first one, is inoffensive, judged by that standard, and I am, therefore, dismissing the charge against you with reference to your speech on September 21. It is the other one that has been troubling me. I think it is perfectly fair to say that in the body of your speech you do not attack Jews apart from Communism. Where I think you have slipped up is in the way you have dealt with hecklers.

Organised Opposition

"You have come to the conclusion—and I think you are right—that there is organised opposition at your meetings, and that it is organised by some Jewish body—some sort of League of Jewish Ex-Servicemen. You have got to bear in mind, when dealing with hecklers, that you do not say anything that is going to be particularly offensive to a young Jew who has obeyed the call of King and country and joined the fighting services and fought in the war for the suppression of Nazism and so forth. That's where you have exceeded the bounds, and I think only there."

To call Jews who had joined the armed forces "pale pink palpitating pansies" seemed to him to be language likely to cause a breach of the peace, and unnecessarily offensive, although it had not caused a breach of the peace on the occasion complained of.

Mr. Blake Odgers said he had been wondering whether he ought to prohibit Hamm from holding meetings at Ridley Road at all, but a speaker was entitled to go where there was the greatest opposition, and he did not think he would be justified in barring him from speaking there.

"I am warning you that if there is not in future the most careful discrimination by you as to whether you are attacking Jews as Jews, or Jews as Communists, you will inevitably get into further trouble," he remarked.

JEWELS, DIAMONDS AND SILVER
Purchased for Cash
Valuations for Probate and Insurance
BENTLEY & CO.
66, NEW BOND STREET, W.1
MAYfair 0651

"There is nothing better than DURASTRIP"
for Belts, Bags, Sandals, Shoes, and Fashion Goods
DURATUBE & WIRE, LTD
FELTHAM MIDDLESEX

I'm a mineral water bottle and I belong to the mineral water manufacturer whose name I bear. You only buy my contents—not me, and even though you are charged a deposit you must not keep me or put me to any other purpose than that of holding minerals. The present demand is so great that I must be kept in constant circulation if the national thirst is to be satisfied. So when you've emptied me, please don't keep me idle—see that I go back to the filling plant by returning me to your retailer.

IN YOUR OWN INTEREST TAKE BACK THE EMPTIES

Issued by The Soft Drinks Industry (War Time) Association Limited, 42, Upper Grosvenor Street, London, W.1

£137-10-0
3 PILLOW SUITE in UNCUT MOQUETTE
FINEST VALUE in LONDON
Wide Range of Utility in our Super Finish.
DOLINSKY Complete House Furnisher
167-9, WHITECHAPEL ROAD, E.1.
Open Sunday, 10—2. *BIShopsgate 5631*

COLD *quickly come and quickly* **Gone!**

If you take Phensic for your cold you will help it to go just as quickly as it may have come. Phensic clears a thick, heavy head, relieves burning behind the eyes, stuffiness in the nose. By a mild kidney (diuretic) action Phensic helps to dispel cold and 'flu poisons from the blood. Take Phensic for Feverish Chills, 'Flu and all aches and pains. It neither harms the heart nor upsets the stomach. **1/4** and **3/3**, also 2 doses for **3½d.**, Incl. Pur. Tax.

Phensic
Does not harm the heart no upset to digestion!

Take all you can carry!

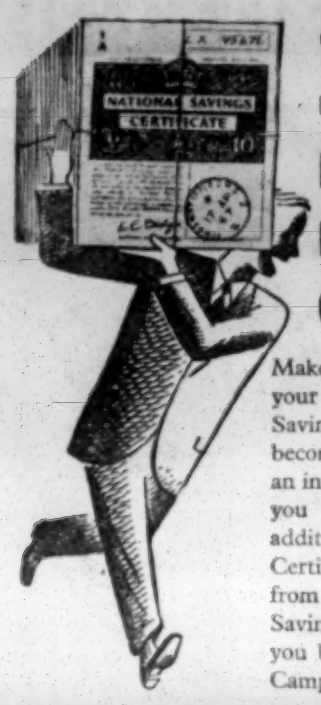

10/-

buys the NEW CERTIFICATES

Make it your ambition to own your full share of these New Savings Certificates. Every one becomes 13/- in ten years. That's an increase of 30% tax free. And you can hold a thousand in addition to any other Savings Certificates you have. Get them from your Bank, Post Office or Savings Group. Every certificate you buy helps the Silver Lining Campaign.

£500 becomes £650 in 10 years

Issued by the National Savings Committee

-OO...SO GOOD!

Ask for

ROGALL'S

delicious

NOUGAT

You cannot buy better

OBTAINABLE FROM ALL GOOD CONFECTIONERS

Toast

the LAND OF ISRAEL

in

the HOMES OF ISRAEL

לפסח **BOZWIN** כשר

Palestine Wines and Brandies

The oldest Importers of Wines and Brandies from the Holy Land to the homes of Anglo-Jewry

M. CHAIKIN & CO. LTD.

72/74, Brick Lane, London, E.1. (Bis. 3390)

Branch: 228, Commercial Road, E.1

PIONEER'S PRIDE

N. KRITZ, LTD., Pioneers of the Kritz Hire Service (established in Aldgate in 1905), take pride in a Men's Dresswear Hire Service unique in its completeness, and carried on in the old Kritz tradition.

Original **KRITZ**

DRESSWEAR HIRE SERVICE

LATE OF COMMERCIAL ROAD CORNER

Hours of Business: 9.30 a.m.-6 p.m. Closed all day Saturday and Sunday

The new address for the hire of high-grade men's morning and evening wear (with all accessories) is centrally situated and attractively equipped.

All dresswear and accessories of the highest grade, fashionably cut and superbly finished. Personally supervised by N. Kritz himself, with 40 years' experience of this specialised branch of outfitting.

The ONLY Address

8, VICTORIA COLONNADE, VICTORIA HOUSE, SOUTHAMPTON ROW, W.C.1

(Below the Head Offices of the Liverpool Friendly Society)

SPECIAL NOTE.—No connection with any other establishment of the same name.

Telephone: HOLborn 3028/9

Obituary

Mr. SIDNEY BOLSOM

A life of prolonged communal and civic activity ended with the death in London yesterday week of Mr. Sidney Bolsom at the age of 68.

Mr. Bolsom at one time (in 1934) served simultaneously on the London County Council, the Westminster City Council, and the St. Pancras Borough Council.

He was a member of the St. Pancras Council for 25 years. In 1932-33, he was Mayor of the Borough, and the following year Deputy Mayor.

His numerous charitable activities included the Vice-Presidency of the Royal Ophthalmic Hospital (Moorfields), of the Excelsior and Paramount Philanthropic Societies, and the St. Pancras branches of the League of Mercy and the Hospital Saturday Fund.

To the Jewish Community Mr. Bolsom devoted his energies in support of many causes. He was a member of the Board of Deputies and of its Law, Parliamentary, and Finance Committees. He served as President of the Golders Green Orphan Aid Society, and the East London Aid Society of the Home for Incurables.

In synagogal work, he had been Warden and Financial representative of the Golders Green Synagogue.

The Rev. I. Livingstone gave an address on Mr. Bolsom's career at the funeral last Friday, and also paid a tribute to him in his sermon at the Golders Green Synagogue on Sabbath.

MR. ABRAM ELKUS, U.S.A.

The American jurist, diplomat, and communal leader, Mr. Abram Isaac Elkus, died last week at Red Bank, New Jersey, in his 80th year.

Mr. Elkus was U.S.A. Ambassador to Turkey from 1916 to 1919 (succeeding the late Mr. Henry Morgenthau in that post), and Judge of the New York State Court of Appeals from 1919 to 1921. While serving on various legislative commissions, he drafted laws on child labour, conditions of work for women, and bankruptcy cases.

His services to the Jewish people included trusteeship of the Baron de Hirsch Fund, Vice-Presidency of the Jewish Publication Society, and he was President of the Free Synagogue for many years, and a founder of the Jewish Institute of Religion.

Dr. FRUMA WEIZMANN (Jerusalem), 57, was the sister of Dr. Chaim Weizmann.

MAYORS AT MINISTER'S INDUCTION

The British Way of Life

[*By a* JEWISH CHRONICLE *Reporter*]

The new Minister of the Highgate Synagogue, Archway Road, the Rev. E. Nemeth, was inducted into office last Sunday by Dayan M. Swift. The service was conducted by the Revs. A. Elfand and S. Gold, assisted by the choir of the Brondesbury Synagogue under Mr. J. Kutchinski.

Dayan Swift, in his sermon, said that in the Rev. E. Nemeth they had a young, able, energetic, and learned minister of God, who through the years of war stood firmly at his post, never shirking his duty at a time when death was so near and when his own synagogue was destroyed. And now, in the years of peace, he asked the congregation to give the minister every assistance. Alone he could achieve little, together they would achieve much. However grave the economic crisis of their country, for whose recovery they fervently prayed, greater must be their spiritual revival. Back to God meant back to normal conditions of life.

Demanding the Best

The Rev. E. Nemeth, in his sermon, outlined the programme he had set before himself. They would demand of him nothing short of the best, but they must not be surprised if he asked the same in return. They must remember that vacant seats could not inspire even the most eloquent of preachers, and that apathy and indifference would blunt even the most ardent enthusiasm.

The Mayors of Islington and Hornsey and other civic leaders attended the service. Speaking at a reception held later, the Mayor of Islington said that they were particularly proud that in Britain Jews had for a very long time now found a great measure of security and tolerance. That was part of their British way of life which they must hold on to very firmly indeed. Unfortunately, at the present time, there were certain voices raised against Jews. But they had been, and he hoped would be, spared such outbursts in Islington.

The Mayor of Hornsey appealed to all denominations to get nearer to God. Because they had left God, he said, there was all this trouble in the world.

AT a reception held at the Communal Hall of the Upton Park District Synagogue on Sunday of last week, in honour of the Rev. J. Posen and Mr. J. Cohen, Chatanei Torah and Bereshit, the sum of £20 was collected for the J.N.F.

W.J.C.'s CLAIMS

Ignoring Other Bodies

To the Editor of THE JEWISH CHRONICLE

SIR,—In your issue of the 17th inst., the Marchioness of Reading is reported to have stated at a World Jewish Congress dinner that "Their (the W.J.C.'s) research and legal department had collected the evidence and supplied counsel at the Nuremberg trial with their briefs."

I am sure that Lady Reading could not have wished really to suggest that it was the World Jewish Congress and not the United Nations War Crimes Commission, and its member Governments which briefed prosecuting counsel at Nuremberg. Coming to non-governmental organisations, it is a fact that, though the World Jewish Congress was active in collecting evidence of crimes committed against Jews, other Jewish bodies were not idle. The Board of Deputies of British Jews, and the Anglo-Jewish Association collected extensive dossiers which they transmitted to the United Nations Commission and the British War Crimes Executive.

Continuing her remarks, Lady Reading states, "At those trials, for the first time in Jewish history, there was an official place for a representative of the Jewish people, the World Jewish Congress." In fact, a number of Jewish official guests attended the Nuremberg trial at one time or another. That the World Jewish Congress was represented in this way, I have no doubt. But it is false to suggest that it was vested with an exclusive representation of the Jewish people, since, among others, the Presidents of the Deputies and the A.J.A. were granted similar facilities.

Mr. Maurice Orbach, M.P., is reported to have stated at the same function that the task of making representations to the Economic and Social Council of the United Nations "fell rightly on the shoulders of the World Jewish Congress." This appears to be a reference to the consultant status at the Economic and Social Council granted to the World Jewish Congress; but, again, there is the same suggestion of an exclusive right and the absence of the slightest hint that two other Jewish bodies have been accorded similar status. Your readers should note that by virtue of their membership of one or other of these two Uno bodies, the Board of Deputies and the Anglo-Jewish Association have laid upon them the same task which, according to Mr. Orbach, belongs to the World Jewish Congress.

The United Nations will judge the organisations, the World Jewish Congress included, which it has granted consultant status, by their contribution to its work. Self-praise will not count as a recommendation, and the unwarranted claims of over-zealous advocates will be ignored altogether.

MAURICE W. DOMB.

18, Clifton Gardens,
London, N.W.11.

CENTENARIAN MINUS 1

99-Year-Old Lady "Throws a Party"

A party to celebrate the ninety-ninth birthday of Mrs. Hannah Levy, the oldest member of the Gladstone Park and Neasden Synagogue, London, was attended on Sunday by the Mayor and Mayoress of Willesden, Alderman and Mrs. Stanley Scott and the Rev. I. Landau, Minister of the Gladstone Park and Neasden Synagogue, and Mrs. Landau.

Mrs. Levy, who entered on her 100th year on September 27th, amazed everyone with her vitality and cheerfulness. She joked with her guests and made a short speech.

The party was organised by the Rev. I. and Mrs. Landau.

A Happy Affair

Thanks largely to Mrs. Levy herself, the party was a happy affair. She was warmly congratulated by Mr. Landau, the Mayor, Dr. Charles N. Faith, Vice-Chairman of the Neasden Talmud Torah, her medical attendant, and Mrs. D. Feldman, Chairman of the Ladies' Guild, who informed Mrs. Levy that she had been made an honorary member of the Guild. Mrs. Levy, in replying, assured all those present that there would have to be another party to celebrate her 100th birthday.

Mrs. Levy is a member of an old Anglo-Jewish family. Her parents were the late Mr. and Mrs. Jacobs, of Houndsditch, and she was the seventh child of a family of 17. She was married in 1867 at the age of 19 and had a family of 13. Her husband died several years ago. Mrs. Levy has 14 grandchildren and eight great-grandchildren.

MRS. NEVILLE LASKI gave a talk on the "Changing Position of the Middle-Class Woman" to a meeting of the Dollis Hill Synagogue Ladies' Guild. Mrs. Laski explained the work being done by the Union of Jewish Women to establish small hotels for elderly women of moderate income. Mrs. F. Allen presided.

MR. ALFRED WOOLF, Senior Warden of the Golders Green Synagogue, was inadvertently referred to as Mr. Albert Woolf in last week's issue.

"KASHER HOTELS"

To the Editor of THE JEWISH CHRONICLE

SIR,—The real issue arising from the question of *kasher* hotels and restaurants has been somewhat side-tracked by several of your correspondents; and, if I may deferentially suggest, by your own editorial.

The vital aspect of the matter raised by the Rev. Ephraim Levine dealt with a fundamental principle. It is not whether there are shades and inflections in the variety of *kasher* hotels, or whether the requirements "of every shade of religious observance" need be provided for; the crucial point is whether the norm of the Laws of *Kashrut* is ordinarily safeguarded. Surely when an establishment declares itself *kasher*, it should be unnecessary for there to be a qualifying adjective such as "strictly" *kasher* or "really" *kasher*. The term *kasher* should be all-embracing. The unsuspecting diner should be protected and not exploited by those who, whilst they enticingly proffer the inducement of *kasher* food, frequently disregard even a semblance of traditional observance.

The problem has been unqualifyingly settled in New York, where it is an infringement of the laws of the State for a non-*kasher* establishment to describe itself as *kasher*. As an elementary precaution to the public, it should not be insurmountable for a similar provision to be made here. The more so since the whole question of Shechita is defined under Parliamentary enactment. In these matters the susceptibilities of the members of the Reform or Liberal Synagogues need hardly be unduly perturbed.

You, Sir, have stated that it is not possible for THE JEWISH CHRONICLE to differentiate between the various classes of catering concerns. In order to protect those of your readers (who, incidentally, form the bulk of the Anglo-Jewish Community) who are desirous of assurance that the dietary laws, in particular, are duly observed, may I suggest that two columns of advertisements appear, classified under *kasher* establishments and non-*kasher* establishments. Odhams Press hall-mark products of a certain category. A similar procedure could be followed.

As one who has fought for the principles of *kashrut* in other directions, I feel that there is a good deal sacred at stake. The Rev. Ephraim Levine has rendered a public service in calling attention to the matter.

H. NEWMAN.

Restaurants Ivri, Ltd.,
77, Berwick Street,
London, W.1.

SIR,—The recent controversy that has arisen in your columns in connection with kasher hotels and your very adequate leader reply has interested me, as I am actively engaged in the administration of a strictly Orthodox Jewish hotel. In fact, the vital importance of the principles involved has led me to make immediate overtures to the Kashrus Commission in order that my hotel be placed under their supervision.

While there is considerable justification in the Rev. Ephraim Levine's agitation, you rightly point out that according to some people there are varying degrees of Orthodoxy (and, in fact, some who

Continued on next page

"I'll fix that cold of yours!"

"I am going to put you on POTTERS CATARRH PASTILLES at once. There's nothing like them for warding off a cold or helping it on its way out."

Powerfully antiseptic, POTTER'S CATARRH PASTILLES keep colds, influenza and catarrh at bay. Excellent for Hay Fever and nasal congestion.

Supplies limited, but well worth trying for. 1/3 per tin.

JUST A TINY TIN

POTTER'S CATARRH PASTILLES

CP.45.G

POTTER & CLARKE LTD., ARTILLERY LANE, E.1.

profess strict Orthodoxy may not even practise the basis of it), and that the only assurance the public have is the seal of the Kashrus Commission, which authority has so far given its hand to only 12 catering establishments in the whole of the country.

But with due deference to the Kashrus Commission, whose authority must be respected above all, there should be a voluntary moderate scheme in operation whereby the Orthodox congregations of every town, or, if there should be none, the nearest town, supervise the *Kashrut* in catering establishments in their own town, at the management's own request, using an authorised set of standards.

As it is the business of every Orthodox congregation to supervise the Shechita and kindred communal activities of their town, they should be invited to inspect catering establishments, and they would authorise the management to use such designations as "Orthodox," "Strictly Orthodox," and, of course, still leave the overall and final qualification of the Kashrus Commission.

The catering establishments, which would be under periodical inspection by the Senior Minister of the Orthodox congregation to which they affiliate, would be entitled to state on their literature "Under the ægis of the —— Hebrew Congregation," and a nominal fee would be paid to that congregation. If any congregation had reason to believe that a catering establishment in their own town was not particular in connection with the dietary laws of religious observances, they would dissociate themselves from that establishment.

This would in no way encroach upon the Kashrus Commission, and they or the Beth Din would be the arbitrating authority in event of dispute.

This scheme is not designed to infringe upon the work of the Kashrus Commission or to reduce their vital importance in any way, but if catering establishments were under the ægis of an Orthodox Hebrew congregation, it would give them a better understanding and guidance of what should be expected by the public when they seek an Orthodox Jewish hotel. BM/ZHXM.

Monomark House,
London, W.C.1.

SIR,—The Bachad Fellowship is to be complimented on compiling a guide to *kasher* establishments in this country, but I would respectfully suggest that its attention first be directed to its own house. The Fellowship last week organised a function in this city in support of its work, and I notice, with amazement, that the souvenir programme carries an advertisement of a non-Jewish, and certainly a non-*kasher*, restaurant, telling supporters that they may there obtain "the finest food in town." If a case can be made out for THE JEWISH CHRONICLE'S accepting the advertisements to which the Rev. Ephraim Levine takes exception, the action of the Bachad Fellowship, of all people, in publicising a non-Jewish restaurant, which none of its own members would dream of patronising, is indefensible.

DAVID HUDALY.

3, Centreville Road,
Liverpool, 18.

COUPON FREE!

A white wedding for you!

DISTINCTIVE BRIDAL GOWNS AT A MODERATE HIRE COST!

Apply for particulars . .
ERNEST BEHA
FILM WARDROBES
164, GOLDHAWK ROAD, SHEPHERDS BUSH
LONDON, W. 12

Grodzinski for your BREAD & CAKES

AUSTRALIA (Tourist) Service One Class
All vessels may call at any ports on or off the route and all sailings are subject to change, deviation, or cancellation with or without notice
Aberdeen & Commonwealth Line
11a, LOWER REGENT ST., LONDON, S.W.1
('Phone: WHItehall 0582)

RELIEF UNIT TO BE WITHDRAWN?

New Survey Suggested

From Mr. HENRY S. LUNZER

To the Editor of THE JEWISH CHRONICLE

SIR,—All present and former members of the Jewish Relief Unit will have been profoundly shocked by the statement in your columns announcing the probable cessation of Jewish Relief Unit activities. They will also confirm from personal knowledge the lamentable ignorance on the part of Anglo-Jewry not only of the situation on the Continent, but also of the sterling work done by the Jewish Relief Unit since its inception. Testimonies of this work by leading members of the D.P. communities on the Continent have been published in your columns from time to time and there can be no doubt of the urgent demands on the part of those communities for this work to continue.

To quote Mr. Rosensaft, the President of the Central Committee of Liberated Jews in the British zone of Germany: "We are prepared to excuse the lack of supplies available from England, but we are not prepared to forgo the personal assistance of members of the Jewish Relief Unit until the last Jew detained on the Continent has emigrated."

The ignorance on the part of the Anglo-Jewish Community does not necessarily mean a lack of interest. On the contrary, those of us who have been on the Continent at one time or another have been astounded by the frustrated desire on the part of all sections of the community to learn more about what is going on.

In February, 1946, at a time when the work of the Jewish Relief Unit was being greatly expanded, Mr. A. G. Brotman, the Secretary of the Board of Deputies, together with Mr. Vitelis, of the American Joint Distribution Committee, made a survey of the activities of the Jewish Voluntary Relief Agencies in the British zone of Germany. This survey was made at the request of Unrra, and the resultant report provided an invaluable blueprint of work to be undertaken by those agencies, and is probably still extensively quoted by all Government authorities in this respect.

It would perhaps be expedient to appoint another "survey commission" of one or two independent people who could bring this report up to date. This commission could advise the community of the work now being done and the work still to be undertaken. Thereafter, a Public Relations Officer with a journalistic background should be appointed to keep the community informed of the progress of the rehabilitation work.

Anglo-Jewry has been adequately represented to date in this important work. May it never be said that they were allowed to become so apathetic, through no fault of their own, that the authorities concerned were compelled to withdraw the Jewish Relief Unit. But for a miracle, a mere chance of birth, every one of us might have been a "D.P." dependent on this assistance from the outside world.

HENRY S. LUNZER.
Formerly Director for Germany, Jewish Relief Unit.

82, Marlborough Mansions,
Cannon Hill, N.W.3.

THE ECONOMICS OF ORTHODOXY

Why Younger Generation Turns Away

To the Editor of THE JEWISH CHRONICLE

SIR,—In these days, we view and read a great deal of the turning away from Orthodox Judaism by the younger generation of our people. Many theories have been propounded with regard to this phenomenon, and many remedies advocated.

One neglected cause of this deviation is the cost of Orthodoxy to-day. Cannot our spiritual leaders place themselves in the position of many young Jewish people?

Faced with the exorbitant prices of Orthodox hotels, completely out of proportion to their pockets, how many succumb to the temptation of non-Orthodox establishments purely for economic reasons?

To-day's tiny rations necessitate supplementation with non-rationed foods, and the present price of kasher poultry is such as to drive many a young couple of Orthodox upbringing to the non-kasher dealer.

The ritual change of all eating utensils at Passover is yet another problem facing many young married couples, who cannot afford to go to the considerable expense of duplication which this entails to-day, even if many commodities were available.

While not condoning any of these actions, one can heartily sympathise, and deplore the fact that nothing is apparently being done to improve matters in this very regrettable situation.

O. HILDEBRAND.

50b, St. Stephen's Gardens,
Bayswater, W.2.

Points from Letters

NEW TOWER OF BABEL

A suggestion by an Egyptian official for the "amalgamation of all peoples into one people—the human people," and that one language—English, for example—should be taught throughout the world, in addition to national languages, reminds me of the most fascinating and perplexing narrative recorded in Genesis, how mankind once contemplated the Utopian idea of becoming "one people and one language," but the Divine Architect of the Universe "confounded their language and scattered them over the face of all the earth. . . ." Physical science has proved that it is friction and the disturbing elements in nature that produce for us the light, power, and energy which are so essential in our daily life. Who knows if the same principle may not also be applicable to the development of the intellectual and spiritual life of a nation? May not the separation of races and the diversity of tongues lead to a better humanity? It is the different and quite independent sounds of an orchestra that form a harmonious symphony. Why not the same in everyday life? The greatest catastrophe the world has ever experienced was the outcome of the unification of all the Germanic races and complete unanimity in the Reichstag. It was not a result of the frequent strong oppositions and the many different free expressions as practised in an English Parliament or in other democratic countries.—MR. JOSEPH PORTON, 41, Nunroyd Road, Leeds, 7.

LONDON JEWISH STUDENTS

Now that the University year has recommenced and many students, including ex-Service men and women, are at the University for the first time, I should like to draw attention to the fact that membership of the University of London Jewish Union Society is not confined only to members of the Colleges of the University. Membership is open, in addition, to those attending institutions of University rank, to those persuing evening and part-time studies, and to those studying for qualifications of bodies outside the University: for instance, physiotherapy, teaching, and accountancy. The Society acts as the representative body of Jewish students in the University and encourages its members to take part in all aspects of Jewish Communal life. It provides social and intellectual activities in the form of debates, dances, discussions, socials, etc., and has recently acquired the use of a clubroom, near the University Buildings, which is open on Wednesday evenings.—JEFFREY J. LESSER, 16, Sherriff Road, N.W.6.

SCOUTMASTERS NEEDED

One of our most pressing needs at the moment is for Scoutmasters, Cubmasters, and assistants (male or female). Owing to this shortage, many young people anxious to join Jewish Scout and Cub groups are kept waiting. There are a number of ex-Scouts and Scouters just out of the Forces, and we appeal to them to resume this fine social work. Others who are interested, but who have no previous experience, will be warmly welcomed and given the necessary training. All London districts have vacancies, and there is a specially urgent need for help to reopen the Scout and Cub troops at the Jewish Orphanage. I trust that this appeal will not go unheeded, and that many of your readers will contact me without delay, either by letter or 'phone (CUN. 6734).—MR. LESLIE D. MORRIS, Hon. Secretary, the Council of Jewish Scouters, 8, Biddulph Road, Maida Vale, W.9.

TALMUD TORAH HOURS

One appreciates the efforts of the Talmud Torahs, but I question the ability to understand the reaction of children to a system which exacts a too strenuous toll of the pupil's energy. Many of the children have a full day's schooling, in addition to study at the Talmud Torah. Therefore, may I express the opinion that the attendance system which adds four nightly sessions and two hours on Sunday, tends to exploit the child's mental faculties far too strenuously. I suggest no criticism of the efforts of the Talmud Torahs, but I hope this issue will be seriously examined by the Jewish religious education authorities.—L. J. BEHR, 25, Rectory Square, Stepney, London, E.1.

MARONITES AND PALESTINE

In connection with the paragraphs headed "Maronite Christians Favour Jewish State," appearing on the front page of your issue of October 17, it may be relevant to point out that Mgr. Moubarek was expelled from the Lebanon last May, on political grounds not connected with the Palestine issue, and, so far as I know, has not returned. The head of the Maronite Church, under the primacy of the Pope, is the Patriarch Arida, and if your headline is to be justified some utterance of his should be quoted. I am not denying that the headline can be justified; I am not sufficiently informed; but only doubting whether the evidence you give is sufficient.—MR. MICHAEL DERRICK, 128, Sloane Street, S.W.1.

Macleans Peroxide Tooth Paste—Large tube, 1/4 (inc. Tax)

LINEN - SHEETS
Stocks Are Getting Low—
Do Not Miss This Opportunity.
70ins. x 100ins.
79/- PAIR (8 Coupons).
LINEN PILLOW-CASES
20ins. x 30ins. Housewife Style
8/3 Each—48/- for Six
(Coupon free)
CURTAIN NET.— GOOD SELECTION (Coupon Free) FROM 6/6 per yard
Also range of SIDE-CURTAINS (Satins, Brocades, Etc.)
H. Maple & Co. Ltd., The Trousseaux Specialists 25, Wentworth Street, E.1

A Joyful Beginning...

to years of Happy Life. A Linden Engagement Ring will bring lasting happiness. Make your selection from our wonderful range at prices to suit all pockets.
Linden & Co., Ltd.
84/85, New Bond St., London, W.1
Tel.: Mayfair 5984 & 5825
The First Jewellers in New Bond Street

TEXTILES!
SHEETING, SHIRTING, DRESS MATERIALS, cotton, wool and artificial wool, of Czech manufacture, for re-export or for end-products for export only
JOSEPH D. SPEKTOROV
325, Upper Street, London, N.1
'Phone: CANonbury 1188

SOUTH AFRICA IN 4 DAYS
Immediate vacancies £180 inclusive. Passports arranged. Unlimited baggage. Also Australia £335.
84 Jermyn St. S.W.1 WHI 1292
Ackroyd's

NEWS FOR SUFFERERS FROM Headache
Now—you need suffer no more from lowering, vitality destroying headaches of simple origin. At the first sign of a headache, remember and act on this golden rule—KORAY will bring you glorious relief, quickly, safely. Simply take one of these little pink tablets and you can literally feel the burden of pain being lifted from *you—soothed away* almost magically, by KORAY. Peace comes to your jangled nerves, you relax again, your very energy seems to be renewed. Get a packet of KORAY to-day, and keep it handy, at home, and in your bag or pocket. Obtainable everywhere.
KORAY
SOOTHES AWAY PAIN
HEADACHE, RHEUMATISM
NEURALGIA, INFLUENZA
LUMBAGO, NERVE PAINS
CANNOT HARM THE HEART

3½D : 7D : 1/5 : 2/10
YOU SAVE MONEY BY BUYING THE LARGER SIZES

HOME SECTION

Skirt-Length

By Ruby Worth

IT has been suggested that the introduction of longer skirts will inevitably bring about a distinct differentiation between women of different income groups: Those who can, will afford to buy the new longer skirts, while those who cannot will have to go on wearing skirts which show a long length of calf. If this were to happen, it would indeed be a misfortune.

The last half-century has witnessed precisely the reverse process in women's clothing. Before that time, it would, more or less, have been possible by studying a women's exterior to gauge her husband's worldly position, or that she herself occupied. She was either humbly or elegantly attired, as the case might be. Maids and those who lived as dependents upon the wealthy were always dressed in a manner that gave no possible excuse for supposing them to be any family connection of the house from which they issued.

Maid or Mistress?

We have seen this state of affairs so radically changed, that in recent years anybody studying the toilets of young domestic workers leaving their work for an afternoon's outing, would not always know whether she were maid or mistress. Women workers in all branches of industry, and in every type of job, have achieved such a high standard of taste and expression in their clothes that only the very expert can still determine which is the model gown, or coat, and which is the mass-produced copy. To go back on all this is an admission of failure which no sensible woman will want to come about. For egalitarianism in the realm of women's clothes has brought with it very much higher standards of personal hygiene and personal fastidiousness.

To allow any unmistakable line of demarcation to mar this picture would be a social mistake, and a severe setback to the vitally needed co-operation of the working woman in to-day's crisis.

When prophesying some weeks ago in these columns, the struggle which would follow the introduction of the longer skirt, I ventured to suggest as alternatives to the fate of the *démodée* woman in the short skirt, some modification of the present style and cut of the newer length skirts, to make them capable of adaptation and alteration.

There are many ways in which this can be done. I have already seen frocks in which the bodice section has been remade on a deeper hip line, and the short skirt attached to it, thus dropped several inches nearer the ground. Insets of lace or embroidery, cunningly made to form a cummerbund or mack midriff, are also employed to let the skirt they surmount get nearer to the new length. Then, of

Continued in next column

CAREERS ADVICE

The Ministry of Education has recently announced its proposals for the placing of graduates and second-year undergraduates as "assistants" in French schools for next year, 1948-9. A very small number of parallel posts will also be available in German and French-speaking cantons of Switzerland. During the current year, 1947-8, 166 appointments were made in France, and five in Switzerland, while in the same period, 373 young French graduates and 31 graduates from Switzerland, and six from Austria, have been appointed in this country.

Our education authorities attach much importance to these valuable teacher "exchange" schemes, and many reports have testified to the excellent impression our educational "ambassadors" have created both in the U.S.A. and in Europe.

Suitably qualified candidates, who should get in touch with the Ministry of Education, will be interested to learn that those selected as "assistants" will take small groups of children in English conversation for about two hours a day. They will have ample opportunity of getting to know the country and the people, and of continuing their studies and becoming fluent in the language. They are paid an allowance to cover reasonable living and personal expenses.

This scheme has an obvious appeal for teachers, and potential teachers, of foreign languages.

GIRLS' GRAMMAR SCHOOL

The Hasmonean Grammar School for Girls, starting its first term, has taken over the premises of the former mixed Grammar School at 1-3, The Drive, N.W.11.

Until Mrs. Zara Herman, Headmistress, takes up her duties next term, Dr. A. Levene, of the Avigdor High School, is acting as Headmaster, and Miss Helen Epstein is Senior Mistress.

Special attention is being given to sciences and handicrafts, and the Jewish education is arranged to meet the girls' special requirements.

The School is situated a few minutes' walk from Golders Green Station. Midday meals are served and there is a boarding department attached.

Continued from previous column

course, there are innumerable small details that can well be introduced, such as the new softer shoulder line, very simply acquired by taking out the pad, the deeper decoltage, and the introduction of ribbons at wrist and waist. The new figure is also easier to come by than was that of the days when corsetry was no problem. You wear your waist in its normal place, slightly accentuated, and if you are very slim and want the extra hip fullness that is such a feature of the new line, you simply stitch your discarded shoulder pads round the top of your petticoat.

Jewish Cookery

RECIPES BY REQUEST

Apple Strudel

Flour 8 oz., dried egg 1 level tablespoonful, currants or sultanas 1 tablespoonful, dried breadcrumbs 1 tablespoonful, apples 1 lb., margarine 3 oz., warm water ¼ pt., sugar, lemon substitute, pinch of salt.

SIEVE the flour, egg powder, and a pinch of salt into a mixing bowl. Melt the margarine, add two-thirds of it to the warm water, and pour on to flour, then work and knead with the hands until the paste no longer sticks to the side of the bowl or hands. Put on a board, cover with a warm basin, and leave for ½-hour.

Put the dough on a well-floured cloth, roll out and pull with the hands until it is so thin you can almost see through it. Peel the apples and cut them into small pieces, mix them with the dried fruit and crumbs, and add sugar to taste and a few drops lemon substitute, and, if liked, a little cinnamon. Spread this mixture on the pastry and roll up like a Swiss roll. Put on to a greased tin, forming it into a crescent shape, and brush over with remaining margarine. Bake until crisp and nicely browned—about 40 minutes. Start baking in a hot oven about 450° (Regulo No. 7), and after 15 minutes reduce heat to moderate.

Note. Two tablespoonfuls of oil can be used to mix the dough instead of 2 oz. of margarine, or a mixture of cooking fat and margarine instead of all margarine. If a few nuts are available anytime, these can be chopped and mixed with the apple.

French Potato Croquettes

Cooked potatoes 1½ lb., dripping or margarine 1 oz., chopped parsley 1 tablespoonful, dried egg 3 level dessertspoonfuls, salt and pepper, dried crumbs, deep fat for frying.

MASH potato very thoroughly or rub through a sieve; reconstitute the egg, add half of it together with the melted fat and parsley, season with salt and pepper, and mix thoroughly. Form into balls or cork-shaped croquettes, dredge with flour, brush over with remaining egg, then coat with dried crumbs. Fry a golden brown in deep hot fat.

Potato Cakes

To 1½ lb. mashed potato add a tablespoonful melted fat and a reconstituted egg. Season with salt and pepper and add sufficient selfraising flour to form a paste—about 2 tablespoonfuls. Shape into round, flat cakes and dredge with flour. Fry in shallow fat till brown on both sides. *Or* place on a well-greased tin, brush the tops with beaten egg, and bake on the upper shelf of a hot oven about 15 minutes.

Grated onion and chopped parsley can be added to the mixture before shaping, or any savoury sauce.

Sports and Clubs

BIG SCORES IN A.J.Y. FOOTBALL

Double Figures for Two Teams

Outstanding scoring feats were achieved by the Oxford and Cambridge junior teams in the A.J.Y. football league on Sunday. Oxford, playing away, scored 11 goals against Hackney B, while Cambridge got 10 against North West.

The results were: Under-19 League: Oxford 6, Stepney 0; Cambridge 3, Ilford 3; Stamford Hill 3, Brady 1; West Central 3, Amhurst 4; Hackney 5, Primrose 0.

Under 16: Clapton 2, Brady (B) 2; Hackney (B) 0, Oxford 11; Victoria 3, West Central 1; Ilford 5, Stepney 1; Amhurst 6, Stamford Hill 4; North West 1, Cambridge 10; Brady 7, Hackney 2.

North-West Regional League: North West 1, Golders Green 4; Harrow 5, Dollis Hill 1.

In an under-16 league game last week, Hackney beat North West 6-1.

NORTH LONDON MACCABI FORMS JUNIOR GROUP

The decision to form a junior section for boys under 14 at the North London Maccabi Association was taken recently at a meeting of boys and their parents, Mr. Harry Fredman, Chairman of the Club, presiding. More than 40 boys were enrolled, and most of the parents present became associate members. Further information about the section can be obtained from the Hon. Secretary, Mrs. H. Fredman, 25, Hinton Road, N. 16.

ILFORD'S SPORTS SECTION DOES WELL

The fine successes achieved by the sports section of the Ilford Youth Club were referred to at the annual meeting of the club. The club were finalists in the A.J.Y. football competition, second in the athletic games, and third in the road races.

The Gerald Cup for outstanding sportsmanship was awarded to Gerald Shamitz, while the Alec Phillips award for the best club member was presented jointly to Lilian Kirsch and Stanley Maradeen.

Sidney Berman was elected Captain, Henry Poirier, Vice-Captain, and Anita Gold, Secretary.

JEWISH RUGBY LEAGUE REFEREE

Mr. Lionel "Gluer" Clyne has been appointed a member of the Rugby League Referees Association of Leinster. This is Mr. Clyne's second season of refereeing. Mr. Clyne is the first Jewish Rugby League referee in Leinster.

JEWISH EDUCATION CENTRE PROPOSED

£50,000 Scheme for the Training of Teachers

[*By a* JEWISH CHRONICLE *Reporter*]

The proposed creation of an Institute of Jewish Education which should be a residential college for teachers in training was considered at a meeting of the Central Council for Jewish Religious Education at Woburn House, W.C., on Sunday. This proposal was in the form of a recommendation by the sub-committee appointed to consider the financial position of the Council. Mr. Samuel Davies, Manchester, presided.

The report of the sub-committee was presented by Dr. N. Morris, who said that it was suggested that there should be a scheme of associate membership whereby people interested in Jewish education would pay a certain sum yearly under a covenant.

The Council's achievements in educational administration and organisation, added Dr. Morris, was thought of very highly in Palestine and America, but in the purely educational field the same progress had not been maintained.

Annual Outlay £25,000

Referring to the sub-committee's proposal for the creation of an Institute of Jewish Education, Dr. Morris said the capital outlay for such a scheme would be £50,000 and the estimated annual expenditure would be probably from £10,000 to £12,000, with 20 to 25 students in residence.

The estimated total annual expenditure of the Council was £25,000.

Mr. A. Krausz, a member of the sub-committee, said the problem of the capital outlay gave him no worry as did the question of the annual expenditure.

Professor S. Brodetsky said that when young boys and girls of 18 were taken to be trained as teachers they should be told that they would be trained for a new profession and not just to add a little Jewish training to their secular education and call them Hebrew teachers.

A committee of six was formed to consider the best methods of giving effect to the sub-committee's proposals, and to report to the Council in one month. The members appointed were Messrs. S. Davies, J. C. Gilbert, A. Krausz, the Rev. Dr. J. Rabbinowitz, and Miss B. J. Barwell. The sixth member is to be appointed by the Hon. Officers.

A report on the present position of Jewish education in London was presented by Dr. Isidore Fishman, who said that it was proposed to open shortly a mid-week evening class for the intermediate course.

Dr. I. W. Slotki gave a gloomy report of the Manchester Higher Education Centre, which he said had been in existence for 10 months, and which had been attended by only three students since the termination of the holidays.

Dr. Judah J. Slotki, speaking of the proposed opening of the Leeds Higher Education Centre in November, said that twelve students had enrolled, while local Rabbis and Ministers were ready to give their services as lecturers.

Success of Publications

Reporting on publications issued by the Council, Dr. Nathan Morris said they had published thousands of pamphlets, books, and textbooks.

Arrangements for the launching of the history course, under Dr. Cecil Roth, were now in progress, it was stated.

The Chairman referred to Sir Robert Waley Cohen's services to Jewish education, and said that it had been decided to present Sir Robert with a copy of Singer's Siddur inscribed by the Hon. Officers of the Council as a token of their esteem.

The appointment of Dr. E. Kurzweil as an Inspector of the Central Council was confirmed.

ACHAD HA'AM'S MESSAGE

[*By a* JEWISH CHRONICLE *Reporter*]

Achad Ha'Am has a special message for the Jewish people at the present moment, declared Dr. Walter Zander when reviewing the "Essays and Letters of Achad Ha'Am," the East and West Library's latest publication, edited and translated by Sir Leon Simon, at the Anglo-Palestinian Club on Thursday of last week.

The book, said Dr. Zander, contained a preface by Sir Leon, selections of essays, each of which had a miniature preface by Sir Leon giving its gist, about 150 letters, and a selection of Achad Ha'Am's memoirs, which had not been published in translation before.

Dr. Zander criticised the book for not containing important views by Achad Ha'Am criticising the Zionist Movement. He recalled that Dr. Weizmann, in his last speech at Basle, had said, "I remember how angry we were with the late Achad Ha'Am when he alone pointed out that the Balfour Declaration was limited thus far and no further." The book, said Dr. Zander, did nothing to remind us of that or of his opinion about the Arabs.

Mr. S. Landman presided.

J.C. CHILDREN'S SECTION

YOUNG ISRAEL

OCT. 24, 1947—MARCHESHVAN 10, 5708

THE TRUE SON

By AUNTIE

ONCE upon a time, there lived a rich merchant, who had an only son. He was provided with the finest teachers, and nothing was spared to make him into a good man. Everything the son desired was given him. But as he grew older and read in his books about other countries, he was filled with a great desire to see them with his own eyes, and one day he went to his father and said, "Will you grant me one wish?" "Gladly," answered the father, "if it is in my power."

"Father, I wish to leave you for a short time and go out into the world and see all the things that I have read about. I want to see how other people live, how they conduct business, and listen to their talk."

The father was not overjoyed at the request, but he hid his feelings and gave the required permission. He bought a ship and stocked it with all manner of good things that he thought his son could use or exchange for other goods. He asked many of his own friends to go on this adventure; they were only too glad of the opportunity to travel, and promised to look after the merchant's son. So the young man left, with the father's blessing, and he promised to return soon.

The merchant sadly went back from the ship to his own house and lived in a very humble manner, keeping only one slave. His friends having gone travelling with his son, he became depressed and unhappy in his loneliness. His misery eventually brought on an illness from which he died. He left no will, and his slave declared that he was heir to the merchant, and that the house and possessions were his. For some time he lived in comfort.

But, meantime, what was happening to our young traveller? He visited many lands, made many new friends, learned a great deal, bought many things, and it was ten years before he turned to go back to his father. Just as he was approaching the shores of his native land a great storm arose and, amidst terrible lightning and thunder, the ship was wrecked. Everything in the richly-laden vessel was tossed into the seething sea—the accumulated wealth of cloth, jewels, and other merchandise. Crew and passengers, after battling bravely with the raging waves, succeeded in swimming to land, but all their wealth sank to the bottom of the ocean.

The Traveller Returns

On reaching his home town, the son at once made for his father's house and knocked at the door. "Who is there?" came a voice from within. "I, your dearly loved son," he replied. "The sea has stripped me of all the presents I have brought you." "I have no son," was the answer, and the door was opened by the slave, who went on, "and I have never seen you before." The son, astounded and grieved, went to the house of friends, who told him the unhappy news. They persuaded him to go to the judge and inquire what he should do. He did so—telling the judge of the slave's false claim to be the merchant's son and heir.

The judge asked for time to consider the question, and then remembered King Solomon's method, in the famous story of two women claiming the same baby.

The next day, when the son and the slave arrived at the court, the judge said to them: "Go and find out the grave of the merchant and from the burial place bring me the bones. As a punishment for not making his will, to show who should inherit the property, I will burn the bones in public."

The slave eagerly started from his place and was about to go to the burying ground when the son called out, "Stop, do not go. Rather than dishonour my father's grave, I would go poor and destitute all the days of my life. I will not permit it. Let him keep the property." "Bravo!" said the judge, "it is easy to see who is the son," and turning to the disgraced slave, he continued, "and as a punishment for your crime, I command you to serve this man faithfully all the days of your life. For his sake, I spare you further shame and punishment."

NOTICE.—*All communications in connection with "Young Israel" must be addressed to "Auntie,"* THE JEWISH CHRONICLE 88, *Chancery Lane, London, W.C.2.*

YOUNG ISRAEL LETTER BOX

"AUNTIE'S" CORRESPONDENCE

A hearty welcome is given to Desmond Botchan (Hayes End), Howard Davis (Golders Green), Zahava Levkovitz (Jerusalem), Francina Marks (Edgware), Michael Picardie (Johannesburg).

ANONYMOUS, Belfast.—Your generous gifts sent in memoriam are greatly appreciated.

MRS. SALLY BRITTON, Hendon.—I thank you very much for your interest and contributions. Unfortunately, they came too late for insertion before this week.

C.B., Hazel Grove.—I am very grateful for your help.

SHEILA FREEDMAN, Manchester.—I am so glad that you and Judith are corresponding regularly. You are fortunate to have such a delightful and useful present.

MIRIAM J. HAMES, Southampton.—There is still a shortage of paper so at present it is impossible to carry out your suggestions. We really had all those things in "the good old days."

ZAHAVA LEVKOVITZ, Jerusalem.—A large number of our members want Palestinian pen-chums, and I expect you will have a very big mail.

R.M.—Your donations and kind thoughts are very welcome.

"PETER," Hendon.—I regret that I am unable to decipher your handwriting. Please write in ink next time.

MICHAEL PICARDIE, Johannesburg.—It is always a pleasure to have another S. African nephew. I am sure that you will have a number of letters from your new cousins.

JASON PROPP, Brighton.—Many happy returns. It was good of you to share your presents with me.

MARION ROSENBERG, Darlington.—Your members seem to be very keen and generous. I hope that the play will be acted. I wish that I could have been present and seen the happy faces. Thank you so much for your donation.

BERYL SUGARMAN, Sheffield.—I was very interested to learn of your firm friendship with Frances, and hope that you will hear from other cousins. I have no more for Edith.

RAPHAEL TOBIAS, Broadstairs.—I do hope that you are feeling much better and will soon be well. It is nice to know that you and the other children are having such splendid attention.

CORRESPONDENCE EXCHANGE

Correspondents are sought by:

Iris Fyne, 170, Millhouses Lane, Sheffield, 7, aged 8 or 9, living in Ireland, Australia, or U.S.A., chief interests piano and stamp-collecting. Sybil Fyne, aged 11 or 12, living in Ireland, America, or Africa, keen on music and stamp-collecting.

Miriam J. Hames, 148, Hill Lane, Southampton, Palestinians aged 15, general interests.

GIFTS TO FUNDS

NO LIMIT FUND

JEWISH CHILD'S DAY, DECEMBER 14

"In memory of my dear father," £1; Jason Propp, "in affectionate memory of his grandparents," 5/-; and Marion Rosenberg, 2/6.

Total to date: £27 2s. 3d.

Wireless Sets for the Blind: Mrs. Sally Britton, "in loving memory of A. L. B.," £1 1s.; "C.B.," 4/-; and R.M., "in memoriam," 5/-.

Jewish Orphanage: Mrs. Sally Britton, "in loving memory of A. L. B.," £1 1s.

Home for Aged Jews: Mrs. Sally Britton, "in loving memory of A. L. B.," £1 1s.; "In memory of my dear father," £2.

Home and Hospital for Jewish Incurables: Mrs. Sally Britton, "in loving memory of A. L. B.," £1 1s.

Jewish Home of Rest: Mrs. Sally Britton, "in loving memory of A. L. B.," £1 1s.

CHANUCAH COMPETITION

SENIORS. Prizes will be awarded for a drawing, painting, or design of a Menorah.

JUNIORS. Prizes will be given for the largest number of words of four or more letters made from JUDAS MACCABEUS and ANTIOCHUS. All words must be numbered; handwriting and neatness will be taken into account.

RULES

1. Only members of the League may compete.
2. Full names, addresses, and ages must be given.
3. Entries should be received by December 4.

YOUNG ISRAEL LEAGUE

MEMBERSHIP APPLICATION

Full Name .....

Address .....

.....

October 24, 1947

Company Meeting

The Distillers Company Limited

The Seventieth Annual General Meeting of the Company was held in the North British Station Hotel, Edinburgh, on Wednesday, October 15, 1947, when, in the absence of the Chairman, the Deputy-Chairman, Mr. H. J. Ross, presided.

The Deputy-Chairman said:

The Chairman has asked me to express to you his apology for not being present here today. Lord Forteviot has been ill for some months, and while his condition is improving, he is not sufficiently recovered to preside at this meeting. I am sure I shall be interpreting your wishes in proposing that we send, from this meeting, a message of sympathy and encouragement, and, at the same time, convey to him our best wishes for a speedy recovery to normal health.

In these circumstances it falls upon me as Deputy-Chairman to submit to you the Chairman's Address.

It is with deep regret that the Board records the loss of a colleague, Mr. Alfred Horsfall, who died on October 20, 1946. Mr. Horsfall was for many years in charge of the Company's Malt Whisky Distilling interests, and served with great efficiency. He had been a Director of the Company since 1940. We tender to his relatives and friends sincere sympathy in their loss.

Sir Vyvyan Board retired from the Board as from January 1, 1947, with the view of continuing his work in the Government Service. The Board desires to record their appreciation of his valuable services to the Company. He had been a Director since 1930.

The appointment by the Board of Mr. Alfred Adams as a member of the Management Committee took place on September 19, 1946. His wide experience gained with John Walker & Sons Limited is already proving of real benefit to that Committee.

On September 19, 1946, Major C. J. P. Ball, Mr. T. F. A. Board, Mr. R. S. Cumming, and Mr. C. F. Merriam were appointed Directors, and you will be asked to confirm their election.

Turning now to the Statement of Accounts you will find that the Consolidated Statement of Profit covers a period from varying balancing dates of the parent and subsidiary companies to March 31, 1947. To comply with the new Company Legislation the Board decided to fix March 31 as the balancing date for all the companies, and as a consequence the figures in the accounts are not comparable with those for the year to May 15, 1946. The manufacturing and trading profits, after making provision for Excess Profits Tax, Profits Tax and Overseas Taxation works out at £7,638,059, but while the profits of the parent company are included for a period of 10½ months, certain subsidiaries contributed for a full year, and a few for fifteen or more months. From an investigation of the accounts it is estimated that for a period of 12 months the profits approximated to £7,100,000, comparing with the corresponding figure of £6,914,330 for the year to May 15, 1946.

To the profit figure of £7,638,059 is added (1) revenue from investments and other miscellaneous receipts £907,333 and (2) provision for taxation made in previous years proved to be not required and now released £395,000, making the total revenue £8,940,392. After making full allowance for Income Tax on these profits, all necessary provisions, and adding to superannuation and sundry reserves in the books of subsidiary companies, there remains £3,428,719 as the sum available to the Distillers Company Limited. This compares with £2,574,760 for the year to May 15, 1946. In addition, however, it should be noted that the amount applicable to the Distillers Company Limited but retained by the subsidiary companies is £190,728 as compared with £103,920.

The Board decided to appropriate and to apply to general reserve the sum of £1,100,000 (making it £6,000,000) leaving available with the amount brought forward, and after deducting Directors' Fees, compensation to Directors for loss of office and the interim dividends, the sum of £1,181,364.

It is proposed to pay a final dividend on the ordinary stock of 2½ per cent less Income Tax (making 22½ per cent less Income Tax for the 10½ months period) and a special dividend on the ordinary stock of 2½ per cent less Income Tax, thus leaving to be carried forward the sum of £768,153 as against £591,654 brought in.

The Company's legal balance sheet calls for comment on the following matters:

(1) The increase in the amount at credit of the general capital reserve to £934,736 is due to the transfer thereto of £105,924 being profits on the realisation of certain investments during the period.

(2) The Company has received a provisional E.P.T. post-war refund amounting to £910,621. This includes amounts applicable to certain E.P.T. subsidiaries.

(3) During the period under review the Company purchased from the Custodian of Enemy Property the 95,000 shares in British Industrial Solvents Limited, formerly held by German interests, making that Company thereafter a wholly-owned subsidiary.

(4) The Company also purchased the issued share capital of Gilmour Thomson & Co. Ltd., Blenders, etc., Glasgow, and is carrying on the business.

(5) In November of last year the Company acquired the unissued capital of National Chemical Products Ltd., Johannesburg, South Africa, amounting to 64,850 ordinary shares of £1 each. The terms of the arrangement provide for the acquisition of further shares to enable the South African Company to undertake certain new developments now under consideration. National Chemical Products, Ltd., are distillers of industrial alcohol, and have a well-established business in solvents and carbon dioxide.

(6) A further investment made by your Company, jointly with British Xylonite Limited in the proportions of 60 and 40 per cent respectively, was the purchase of the unissued share capital of Lansil Limited, consisting of 203,367 ordinary shares of £1 each and 514,000 deferred shares of 1/- each. The money thus provided will be applied by the Lansil Company in meeting the cost of extensions in the manufacture of Cellulose Acetate, an important plastic raw material, of which our group is a large consumer.

(7) Investments in British Government securities have risen by a little over £1,200,000 to £17,353,626. The holdings are reasonably "short dated" and a revaluation at March 31, 1947, disclosed a market valuation of £17,712,734. A valuation to-day, however, would show a different result, and it was to meet such a contingency that the Board built up over the past few years a reserve of £1,600,000. As will be explained later, round about £7,500,000 of these holdings has been earmarked for developments in the chemicals and plastics sections of the Company, while over £4,000,000, may go to the group pension scheme now under examination.

The consolidated statement of assets and liabilities discloses that while current assets amount to £54,247,421, current liabilities and provisions total £9,018,961, a surplus in this respect of over £45,000,000. This is proof of the great financial strength of the organisation, and it must be remembered that the fixed assets are included at low valuations.

The surplus applicable to the members of The Distillers Company Limited, exclusive of the reserve for taxation on earned profits but not yet due, has increased to £20,669,907. The issued share capital is £17,225,847 including £2,200,000 of preference stock. As announced at the previous meeting the Board had given careful consideration to this aspect, but it was not possible to obtain permission to reorganise the capital structure. Since then the Finance Act of 1947 permits the capitalisation of reserves and the issue of shares to members of the company, but on payment of a charge of duty. The amount of duty the Company would have to pay has made it impossible to proceed with the scheme under contemplation.

The Board has decided, however, that the time had arrived to place before the members their proposal to make the ordinary stock transferable in units of 4/- each instead of £1 units as at present. You have been asked to attend an Extraordinary General Meeting to be held immediately after this meeting, when full consideration may be given to the Board's proposal.

The Board desires me to place before you the following reports on the operations of the various branches of the Company's business:

DISTILLING

The Ministry of Food continues to exercise control of the production of potable whisky. As indicated to the meeting last year the quotas out of the 1945 allocations of cereals were completed by the malt distilleries in June and the grain distilleries in September, 1946. In February and April, 1947, the industry was granted allocations each of 50,000 tons, while in August further licences amounting to 75,000 tons were issued. This is equivalent in all to about 55 per cent of the pre-war production. These welcome releases were not made by the Government without conditions. In the course of negotiations attention had to be given to the dire economic condition into which the country had fallen and the Ministry would only grant licences to manufacture new whisky on the undertaking by the industry to increase exports of matured whisky to "hard currency" markets. The proportion laid down by the Ministry from May 1, 1947, was 3 gallons for export to 1 gallon released for the home market. The stock position is still such that this could only be accomplished by a reduction at the expense of the home consumer and by shipping this saving, and more, to the "hard currency" markets.

The industry is hopeful, now that the 1947 harvest has been secured, that the Ministry will be able to issue further licences at an early date to enable a full programme of distilling to be undertaken next year, and thus avoid closing down again the distilleries in January or February, 1948, by which time the present licences will be completed.

SALES OF POTABLE WHISKY

During the period under review the companies continued to work on a quota basis for both home and export markets. The quantity released was proportionately the same as in the previous year. Since May 1, 1947, however, the arrangement laid down by the Government, as already outlined, came into operation. The Board was very reluctant to disappoint further the home consumer, but they had no alternative in the circumstances but to comply with the wishes of the Ministry.

GIN

The operations of the subsidiary companies suffered in common with other industries from cuts in fuel supplies, but, nevertheless, the results of these companies were very satisfactory. By arrangement with the Ministry of Food our gin companies have been increasing the export of their brands to "hard currency" markets, without a reduction in the quantity available to the home market.

YEAST

The company's three yeast factories have been fully employed during the period. The production of the main product, bakers' yeast, continues to meet an increasing demand at home and abroad. The sales of yeast products—covering Vitamin B.1, Invertase yeast and concentrate, Ergosterol, Medicinal, Dried Autolysed, and food yeasts—also show satisfactory progress. While tenders have been received for the erection of the new yeast factory in the south of England, licences have not yet been granted by the appropriate authorities. The delay is due to the scarcity of building material of all kinds at the present time. On the other hand, licences have been granted for the establishment of an out-station for research and pilot plant work at Glenochil yeast factory, Clackmannan. This will be run in close co-operation with the company's main research station at Epsom.

INDUSTRIAL GROUP

During the period under review the company expanded its industrial activities and put in hand the important extensions to which reference was made at the previous meeting. These extensions broadly cover a large increase in the manufacture of solvents, plasticisers, acetic acid, and anhydride at the Hull works of the subsidiary company, British Industrial Solvents Limited, and involve an outlay of about £2,000,000. In addition, a reorganisation of our plastics group has been carried out with a view to centralising and increasing our manufacturing operations at Barry, South Wales. New plants for our subsidiary companies, British Resin Products Ltd., and British Geon Ltd., are in course of erection to produce a range of synthetic resins, adhesives, moulding powders, and compounds. The cost of these extensions will also approach £2,000,000.

The above programmes have been adopted after full consideration of market requirements and with the full approval of the authorities, in order to assist in meeting serious deficiences in the supply of these materials, both for home consumption and for export. It is hoped that the new plant for the manufacture of Polyvinyl Chloride, a plastic material to be marketed under the trade name "Geon" in association with the B.F. Goodrich Chemical Company, will be in operation very shortly, but progress in the general programme has been rather disappointing, due to the serious shortage of constructional materials, and to changing degrees of priority.

The supply of molasses increased somewhat during the period and this enabled the company to operate the industrial alcohol distilleries on a substantial scale. The future short term molasses

Continued in next column

Investments, Etc.

Stock markets remain idle and subdued. For the moment selling pressure has been relaxed, but in the absence of any encouraging news buyers are holding off. Little expansion in activity is to be expected until the interim Budget proposals are known.

The rising price of rubber has brought renewed life to the rubber share market, but markets as a whole remain listless and uncertain.

HARRISONS AND CROSFIELD

Evidence of the gradual return to normal conditions in the Far East is seen in the preliminary statement for the year to June 30 last from Harrisons and Crosfield. The company is well known as secretaries and managing agents of many Far East estate companies.

Final dividend of 20 per cent on the Deferred stock brings total distribution for the year to 25 per cent, less tax. Deferred dividend is now restored at its pre-war level.

Net profits, after providing for depreciation and taxation, are announced at £217,491, compared with £185,112 previously. A sum of £25,000, against nil, is transferred to staff special reserve. The £1 Deferred Ordinary units have a present market value of 105/-.

PALESTINE POTASH

Substantial progress has been made towards agreement of the E.P.T. position of Palestine Potash. Even after allowing for an over-estimation for tax in the last accounts, a sum of £850,000 in E.P.T., royalties, and profits participation has been provided to the United Kingdom, Palestine, and Transjordan Governments from 1939 to 1946.

Owing to disturbed conditions towards the end of last year, potash production and sales fell substantially below the 1945 figures. This fall has been more than made good in 1947.

As already announced, Ordinary dividend for 1946 is 5 per cent and an interim of 2½ per cent has been declared for the current year. Palestine Potash "A" Ordinary stand at present at 17/-.

DERBY MILLS PROFITS

Considerable progress has been achieved by Derby and Midland Mills (1935) Ltd. since normal operations were fully resumed in March of last year. Results recently announced for the first full year of normal peace-time trading are most satisfactory.

Profits for the year to June 30 last increased from £15,853 to £24,510. Ordinary dividend is raised from 12½ per cent to 20 per cent.

Issued Ordinary capital was increased to £125,000 earlier this year. The 200,000 5/- Ordinary shares then issued receive one-quarter of the final payment of 12½ per cent for the past year. Fresh capital was needed for the installation of modern machinery and for an extensive expansion programme.

CITY EDITOR.

EDUCATIONAL SUCCESSES

Oskar Dworetzki, Simon Fabian, John Friend, and Allan Goldberg, pupils of the Liverpool Collegiate School, have gained the H.S.C., and Goldberg and Dworetzki have been awarded Senior City Scholarships and also appointed Vice-Captains of the School.

Continued from previous column

supply position is, however, somewhat obscure.

The company has recently reached agreement with the Government for the purchase of the penicillin factory at Speke, Liverpool, which you will recall was erected and operated by the company as agents for the Ministry of Supply. The demand for this remarkable material is still increasing, and it is considered that this acquisition will fit in logically and effectively with the company's research and development work in the production of streptomycin and in the field of anti-biotics generally. It is proposed to operate this new development through a subsidiary company to be formed with a capital of about £1,000,000.

An important development which falls to be reported is the provisional agreement between your company and the Anglo-Iranian Oil Company Limited, to erect a large plant for the production of chemicals from petroleum. Broad details of this scheme have already appeared in the Press, and stockholders will recall that last year reference was made to the need to provide alternative raw materials to serve as a basis for a number of our chemical products, and at the same time permit of the broadening of this range of materials by new ones, which should find a ready market within the United Kingdom and for export. The capital required for this project will be of the order of £5,000,000, which will be subscribed equally by the two companies. Subject to the approval of the authorities, it is proposed to establish this joint venture at Grangemouth, in close proximity to the oil refineries of the Anglo-Iranian oil company.

It will be appreciated that under present conditions a considerable period must elapse before this scheme can be completed, but, in view of the company's existing commitments in the chemical and plastic fields, your directors are satisfied that on a long term view this development is sound and necessary. It should greatly strengthen the country's position in these particular markets and effect a substantial saving in dollar currency.

FUTURE PROSPECTS

In view of the difficult times through which we are passing, it is not desirable to attempt to forecast very far ahead. It may be said, however,

(1) that the financial structure of the company is solid and it has ample reserves and provisions to meet such contingencies as may arise,

(2) that many of its products, particularly Scotch whisky and gin, are of vital importance in the national drive for exports to "hard currency" markets, and

(3) that so far as the current financial year has gone the results are satisfactory.

At their meeting on November 13, 1947, the Board intends to declare an interim dividend on the Ordinary stock in respect of the year to March 31, 1948, payable on December 17 next, along with the final and special dividends for period to March 31, 1947, if these are approved to-day.

STAFF

The Board desires to express to the staffs—throughout the whole organisation—their thanks for and appreciation of the excellent work done during the period, and I am sure the members will wish to be associated with this sincere tribute.

The report was adopted.

JEWS' COLLEGE

New Students Admitted

[*By a* JEWISH CHRONICLE *Reporter*]

Rabbi Dr. A. Altmann, Communal Rabbi of Manchester, was welcomed as a new member of the Council of Jews' College by the Chairman of the Council, Mr. Alan A. Mocatta, when he presided over last Monday's meeting at Woburn House, London. Mr. Mocatta also welcomed the new Junior Treasurer, Mr. David Franklin.

Mr. Mocatta recalled the fact that at the last meeting of the Council there had been some discussion on a suggested visit of the Director of Studies, Rabbi Dr. Isidore Epstein, to America, and it was referred to the Finance Committee. The Committee had decided that in view of the expense involved, they could not recommend that the visit should be undertaken at the present time.

New Members

Four members of the Metropolitan Ministry have been admitted to the Rabbinical diploma class; three students to the First Division of the College; four to the Matriculation class; three to the Chazanut class; one to the Liturgy lectures; and one Rabbinical student from France has been admitted for a finishing course.

The Chairman reported that he had sent a message of congratulation to Sir Robert Waley Cohen, on behalf of the Council, on the occasion of Sir Robert's 70th birthday.

POLISH RESETTLEMENT CORPS

Disbandment to be Considered

[*From our Industrial Correspondent*]

The Government is shortly to consider the disbandment of the Polish Resettlement Corps. This has been recommended by both the T.U.C. and the Employers' Federation leaders, who sit on the sub-committee of the Joint Consultative Committee.

They learned that officers were refusing to find jobs, and preferred to remain idle in the Corps at a monthly salary of £30 (exclusive of food, uniform, and accommodation). Other ranks, however, are going into employment as rapidly as they can.

I understand that about 40,000 Poles are now in employment here.

BRITISH LEGION AGAINST JEW-GENTILE SPLIT

Mayor of Hackney's View

Attempts were being made to pit Gentile against Jew and Jew against Gentile. The British Legion by uniting men of every faith and creed was helping to prevent this split in society.

So declared the Mayor of Hackney, Councillor J. Dalton, J.P., when he spoke at the annual meeting of the Hackney Central and South Branch of the British Legion last week.

Councillor Dalton said that he hoped that members of the British Legion would remain members and would not join any other organisation.

WINTER DRIVE AGAINST FASCISM

Ex-Servicemen Raise Funds

Nearly 800 young people attended a dance, organised by the North and East London Area of the Association of Jewish Ex-Service Men and Women at the Royal Hotel, Bloomsbury, last Saturday evening, to raise funds for the forthcoming winter campaign against Fascism and anti-Semitism.

Mr. M. Mansell, Chairman of the Area Group, said it was the privilege and duty of the Jewish ex-Service men and women to combat the menace confronting them and all the aid they required from the rest of the community was sympathy, understanding, and, when necessary, financial assistance. The £150 needed for the winter campaign has been raised. Mr. Mansell emphasised the disciplined character of the Association of Jewish Ex-Service Men and Women.

ANTI-JEWISH INCIDENTS IN EAST LONDON

Hampstead Liberals' Alarm

A resolution expressing alarm at the recent anti-racial speeches and demonstrations in the East End of London, was passed at the last meeting of the Executive Council of the Hampstead Liberal Association.

The resolution stated that while holding firmly to the principles of freedom of speech and the right of assembly within the limits of the law, the Association called upon the Home Secretary to use all the powers at his disposal to ensure this freedom and preservation of good order and so to avoid the development of racial and religious discrimination which, if unchecked, could only lead to breaches of the peace, and to stop which was one of the objects in Britain engaging in the war.

THE TEMPORARY SHELTER

Mrs. L. de Rothschild Invited to be Vice-President

A general meeting of subscribers was held at the Jews' Temporary Shelter, 63, Mansell Street, London, last week. Major The Hon. Lionel Montagu, D.S.O., Senior Treasurer, was in the Chair owing to the absence, through indisposition, of the President, M. Otto M. Schiff.

The Chairman, in moving the adoption of the Report for the four years ending October, 1946, asked for continued support, and said that no appeal had been made to the community for over ten years.

The meeting also approved of an invitation being sent to Mrs. Lionel de Rothschild to accept the Vice-Presidency of the Shelter, an office which was formerly held by the late Mr. Lionel de Rothschild.

Mr. Barnett Janner, M.P., paid tribute to the work of the Shelter, which, he said, was not only known within the confines of the United Kingdom, but wherever Jews were to be found throughout the world.

The Accounts for the four years ending October 31, 1946, were presented by Major the Hon. Lionel Montagu, and unanimously approved. The following were elected: Mr. Otto M. Schiff, President; Major the Hon. Lionel Montagu and Mr. Ellis A. Franklin, Treasurers; Major A. W. S. Joseph, Hon. Secretary; and a Committee.

AGUDIST YOUTH UNION

"The work of the 'Brith Olami Shel Zeire Agudas Israel' (the world union of Agudist Youth) is about to begin," declared Mr. Treisser, Vice-President of Zeire Agudas Israel in America, speaking at a meeting in North London on Saturday night. He outlined the various spheres of activities which he said would include Eretz Israel work, Chinuch and Hatzalah.

Mr. Treisser has left for the Continent, where he will complete arrangements for the opening of the Central Office. It is understood that a working conference of Agudist Youth representatives will be called shortly in Antwerp with a view to implementing the decisions taken at the inaugural meeting of the Brith Olami in Marienbad.

UNIVERSITY NEWS

Mr. Carl Rosen, son of Mr. and Mrs. D. M. Rosen, Arlington Street, Hull, has passed his final Law Examination with Second-Class Honours.

Mr. A. Saltman addressed the Cambridge University Jewish Society on "The Historical Basis of Reform Judaism."

RECEIVED

We have received from the undermentioned the following sums to be passed to charity:

Mr. A. Shoot, on the occasion of his 70th birthday:

Jewish National Fund Commission (Southend and District) (100 trees, a garden), £35; Home and Hospital for Jewish Incurables, £5 5s.; Jewish Board of Guardians, £5 5s.; London Jewish Hospital, £5 5s.; London Hospital, £5 5s.; Home for Aged Jews, £5 5s.; Redmans Road Talmud Torah, £5 5s.; Jews' Temporary Shelter, £5 5s.; Yeshiva Etz Chaim, £5 5s.; Eder Farm, £5 5s.; The Jewish Orphanage, £5 5s.; Morris Myer Appeal, £5 5s.; Vaad Halashon (Palestine Appeal), £5 5s.; Chanuch Evreem, £5 5s. Total £103 5s.

From Mr. E. Zehngut, 30s. each United Jewish Appeal and Central British Fund.

United Jewish Relief Appeal: M. Cravitz, 10/6.

MISSING RELATIVES

Inquiries have been received by THE JEWISH CHRONICLE with regard to the following Missing Relatives, etc.

Mr. Maier Simlier (or Simner), of Mariampol, thought to be in England, uncle, is sought by Mrs. Maria Lach (née Sianitzyn), at present living in Kladzko, Poland.

Mr. Ajryk Lutovitch and wife Feiga (née Molczackr), uncle and aunt, of Poland, thought to be in London, are sought by Abram. Minkovitch, at present living at Kuibyshev.

Mr. Bratchev, of Biala, Poland, who came to England a long time ago, and Mr. Rozenbloom, thought to be here, uncles, are sought by Mrs. Jenta Abman (née Norman).

Mr. Israel Wolski, uncle, of Philadelphia, is sought by Abe Wolski, in Bamberg, Germany.

Bernard and Ethel Savronsky, whose last known address was 67, Hare Street, Bethnal Green, E., are sought by Solomon Steinberg, of Lvov, Lemberg.

M. Polakowski is sought by Mrs. Opalowski, of Lodz.

Lola and Ben Gewirz, whose last known address was 70, Holloway Road, N., are sought by Reeina Bienenstock.

Rabbi Brav, of London, is sought by Mrs. Pepi Werfel (née Weiner), of Warsaw.

Information with regard to the above will be gladly received at the offices of THE JEWISH CHRONICLE, Newspaper House, 20, High Street, High Wycombe, Bucks, and duly transmitted to the proper quarters.

CONCERTS

HACKNEY EMPIRE
SUNDAY, NOVEMBER 2, at 7 p.m.
In association with the Hackney Borough Council Civic Entertainments Committee
A Concert by the
LONDON PHILHARMONIC ORCHESTRA
Overture, Russian and Ludmilla ..... Glinka
Piano Concerto No. 1 in B flat minor ..... Tchaikovsky
Symphony No. 8 in B minor (Unfinished) ..... Schubert
Variations and Fugue on a Theme of Purcell ..... Britten
(The Young Persons Guide to the Orchestra)
Finlandia ..... Sibelius
Conductor: **BASIL CAMERON**
Solo Piano: **EILEEN JOYCE**
All seats bookable: Reserved 7/6, 6/6, 5/6, 4/6
Unreserved 3/-, 2/-
Tickets from: Central Baths, 39, Lower Clapton Road, E.5 (Phone, AMHerst 2158); Central Library, Mare Street, Hackney, E.8. Doors open 6.30 p.m.

MORRIS MYER MEMORIAL CONCERT
in aid of
CHILDREN AND YOUTH ALIYAH
Rudolf Steiner Theatre, 33, Park Rd., N.W.1
SUNDAY, NOVEMBER 2, at 7.30 p.m.
By permission of M. SUSMAN
NUISIA GOLD (Zaslafsky)
(The Jewish Ruth Draper)
Accompanist: **CHAIM LIPSHITZ, B.A.**
Dr. F. BEREND (Piano)
SUZANNE ROZSA (Violin)
Tickets: 21/-, 10/6, to be obtained from Mrs. Morris Myer, 26, Avenue Close, Avenue Road, N.W.8 (PRI. 3563); M. Susman, Esq., 90, New Road, E.1 (BIS. 8291); "The Jewish Times," 325, Whitechapel Road, E.1 (BIS. 2565).

CAMBRIDGE THEATRE
SUNDAY OCT. 26, at 3 p.m.
NEW LONDON ORCHESTRA
Conductor: **ALEC SHERMAN**
Overture, L'Italiana in Algieri ..... Rossini
Fantasy, Hippenscombe Valley ... Somers-Cocks
Piano Concerto No. 5 (Emperor) .... Beethoven
Symphony No. 1 in C minor ..... Brahms
MONIQUE DE LA BRUCHOLLERIE
10/6, 8/6, 6/6, 5/-, 3/6, 2/6. (usual Agents, at the Theatre (TEM. 3093), and IBBS & TILLETT LTD., 124, Wigmore Street, W.1.

B.B.C. SYMPHONY ORCHESTRA
WEDNESDAYS at 8
Oct. 29, Nov. 12, 26, Dec. 10
Jan. 21, Feb. 4, 18, Mar. 17, Apr. 14
Royal Albert Hall
WEDNESDAY, OCT. 29, at 8
Symphony No. 41 in C (Jupiter) ..... Mozart
Symphonic Poem, Till Eulenspiegel .... Strauss
The Planets (Complete) ..... Holst
THE B.B.C. WOMEN'S CHORUS
SIR ADRIAN BOULT
RICHARD STRAUSS
Subscription (9 Concerts): 95/-, 60/-, 50/-, 32/6, 30/-. Single: 12/-, 7/6, 6/-, 4/-, 3/6. Gallery (standing) 2/-, and Prospectus (1d.) from Hall (KEN. 8212) and Agents.

THE HENRY WOOD CONCERT SOCIETY
(Ltd.) presents
ISRAEL IN EGYPT (Handel)
Royal Albert Hall
WEDNESDAY, NOV. 5, at 8
EMELIE HOOKE KATHLEEN FERRIER
HEDDLE NASH
CHOIR OF 1,000 VOICES
drawn from leading London Choral Societies
LONDON PHILHARMONIC ORCHESTRA
Conductor: **SIR MALCOLM SARGENT**
21/- to 3/6 at Hall (KEN. 8212) and Agents.

OPERAS & BALLET

COVENT GARDEN
ROYAL OPERA HOUSE
COVENT GARDEN OPERA COMPANY
New season begins Oct. 31
SADLER'S WELLS BALLET
New season begins Nov. 12
Programme available at Box Office

ODEON *Leicester Square* PHONE: WHI. 8211

"THE COMEDY OF THE YEAR"
Reg Whitley—*Daily Mirror*
"See this and forget your worries"
Dick Richards—*Sunday Pictorial*

CARY GRANT · MYRNA LOY
SHIRLEY TEMPLE
Bachelor Knight (U)
with **RUDY VALLEE**
A DORE SCHARY PRODUCTION · Directed by IRVING REIS

It's
COME BACK LIKE A HURRICANE!

A hurricane of praise from the public and the Press—a new "invasion" of the Empire—for the only film ever made which indisputably dwarfs all the rest.

Metro-Goldwyn-Mayer re-pr sent David O. Selznick's Technicolor Miracle.

CLARK GABLE **VIVIEN LEIGH**
Leslie HOWARD **Olivia de HAVILLAND**
in the

228th WEST-END WEEK

GONE WITH THE WIND (A)

Continuous performance 10 a.m. to 11 p.m. G.W.T.W. starts promptly at 10.30, 2.45, 7.10

GER. 1234 **EMPIRE** LEIC. SQ.

Showing at 11.20, 1.45, 4.15, 6.40, 9.0
LONDON PAVILION

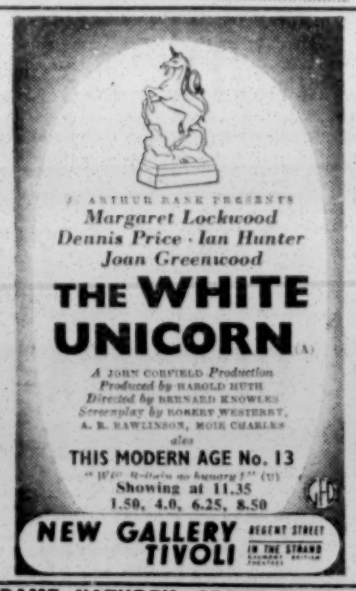

DAME NATURE'S GREAT MIRACLE SINCERELY PORTRAYED

The Birth of a Baby (A) (London)
SPONSORED BY THE NATIONAL BABY WELFARE COUNCIL

THE FILM EVERY WOMAN— AND MAN SHOULD SEE! Distributed by Eros Films Ltd.

TATLER 12.0, 1.45, 3.35, 5.35, 7.35, 9.25 A G-B Theatre, Charing Cross Rd.

10.50, 1.20, 3.50, 6.20, 8.50 Sun., 4.30, 7.20

"I deceived too much, lied too often – but I'm not guilty –and now
They Won't Believe Me!"
SOON IN THE WEST END

"KIERON MOORE is a major discovery" *Observer*
"AT LAST—HERE'S TORSO AND TALENT . . .
—most interesting and exciting newcomer to British Films." *Daily Graphic*

At A.B.C Cinemas from Nov. 3

A MAN ABOUT THE HOUSE (A)
A BRITISH LION RELEASE

REX Daily from 1.20. Sundays from 4.0.
High Rd., East Finchley (opp. E. Finchley Stn. TUD. 2233
MONDAY, OCT. 27 FOR SIX DAYS
RITA HAYWORTH LARRY PARKS
"DOWN TO EARTH" (A)
(Technicolor) 2.45, 5.45, 8.45
"THE LIE DETECTOR" (A)
1.30, 4.30, 7.30

ODEON TEMPLE FORTUNE SPE. 9741
MONDAY, OCTOBER 27
Doors open 1.15. Com. 1.20. Last perf. 7.30.
JOAN FONTAINE
"IVY" (A)
At 2.45, 5.50, 8.55
RALPH BYRD KAY CHRISTOPHER
"MARK OF THE CLAW" (A)
At 1.40, 4.45, 7.50

Entertainments

Theatre

FINIAN'S RAINBOW

Finian's Rainbow (Palace), another new musical in American style, might well be described as a pantomime for grown-ups. Written by E. Y. Harburg and Fred Saidy, the story tells of Finian McLonergan's trip to America to bury a magic crock of gold, stolen from the Leprechauns. He is accompanied by his pretty daughter, Sharon—and a load of Irish blarney—and is followed by Og, a Leprechaun. On the whole it is good entertainment, with brightness and gaiety, but somewhat weighted down by the introduction of social problems such as the colour question and economics. Undoubtedly much of the show is carried by the concerted numbers which include some noteworthy hits in melody (provided by Burton Lane), rhythm, and very witty lyrics. The heights are reached in a song "When the Idle Poor become the Idle Rich," which contains much of the quality of Gilbert and Sullivan; and in another, sung by a group of negroes, "Begin the Begat." The part of Finian is rich with quaint Irishisms, but is badly let down by Patrick J. Kelly's irritatingly mild and uncertain handling of it. Beryl Seton, as Sharon, has charm and a not unpleasing voice of somewhat limited range. Alfie Bass is engagingly Puckish as Og.

S.E.

"TUPPENCE COLOURED"

"Tuppence Coloured" at the Lyric
Was a tour-de-force satiric
With a sting in every wicked little tale
At the Globe it's still as witty,
Yet I think—and more's the pity—
Some new patches seem to verge upon the pale.
Still, I do not feel surfeited,
And I'm glad that they've repeated
All the patterns which draw laughter without fail.
Now they've got *me* doing rhyming
Just to add my bit of miming
To variety which custom cannot stale!

J.

Music

KLIGERMAN SHINES

Alexis Kligerman played two concertos—Beethoven's 3rd and Rachmaninov's 2nd—with the London Symphony Orchestra at Albert Hall on Tuesday evening of last week, and thus afforded an opportunity of appraising his gifts in pianoforte performances of the largest scale and the utmost contrast in style. Kligerman, a young man at the very start of his career, displays a mature intelligence and musical philosophy that many an older player fails to achieve, and in the Beethoven concerto his performance, apart from some lapses, was deep and thoughtful. The orchestra did not respond too well to Walter Goehr, the conductor.

H.C.S.

MENUHIN'S BRILLIANCE

Yehudi Menuhin was the soloist at last Sunday afternoon's concert at Albert Hall. He played the Paganini and Beethoven Concerti. Menuhin demonstrated his great skill both with his virtuosity in the Paganini Concerto, and exquisite tone and phrasing in the Beethoven. The cadenza in the first movement of the Beethoven was brilliantly played and fine limpidity of tone was an outstanding feature of the slow movement. The London Symphony Orchestra was conducted by George Weldon.

SINGING AND ACTING

Marguerite Wolff, pianist, Helena Kitayevitch, the Palestinian singer, Simberg, tenor, and Ivri Gitlis, violinist, were the artists at a concert at Friends House, Euston Road, on Tuesday evening of last week. Miss Wolff's playing of Schumann's Etudes Symphoniques lacked balance and depth, and was at times rather heavy-handed and untidy in detail. Helena Kitayevitch is more of an actress than a vocalist. The Palestinian songs which she sang, representative of modern Palestinian composers, could have been more effective with less action. Mr. Simberg sang operatic arias and songs by Tchaikovsky and Rachmaninoff, and Ivri Gitlis played works by Sarasate, Debussy, and Bloch. Sidney Crooke was the accompanist. The concert was in aid of the Jewish Cultural Centre in Jerusalem.

All Next Week
NORTH & WEST LONDON
ABC THEATRES

Your Best Entertainment!
Paramount presents to the public of Greater London the best entertainment for months:
Dear Ruth
a delightful human domestic comedy... PLUS!
DANCING WITH CRIME
an up to the minute thriller of the London Underworld!
N. & E. LONDON NOW!
SOUTH LONDON OCTOBER 27
DON'T MISS THIS GREAT PROGRAMME!

Joan FONTAINE
IN
IVY (A)
A Sam Wood Production
Patric Knowles
Herbert Marshall · Richard Ney

DON'T MISS IT AT YOUR LOCAL CINEMA
N. & W. LONDON NEXT WEEK
N. & E. LONDON - NOV. 3rd
SOUTH LONDON - NOV. 10th
A UNIVERSAL-INTERNATIONAL PICTURE · G.F.D. RELEASE

ACADEMY, Oxford St. (Ger. 2981) Prog. of realism & poetry. **"BATAILLE DU RAIL"** (A) and **"PARTIE DE CAMPAGNE"** (A).

CARLTON, Tott. Ct. Rd. (Mus. 8150) **"OPEN CITY"** (A) 1.30, 4.50, 8.15. Also **"LAKE PLACID SERENADE"** (U). 3.0, 6.25.

CARLTON, Haymarket (Whi. 3771) Bing Crosby, Bob Hope, and 40 Stars in **"VARIETY GIRL"** (U). Weekdays cont. 10.45. Suns. open 4 p.m.

CURZON (Gro. 3737) International Prize Film. **"TO LIVE IN PEACE"** (A). Lond.3.: Aldo Fabrizi. 2.0, 5.25, 7.0, 9.25.

DOMINION, Tottenham Ct. Rd. Com. Oct. 26. Margaret Johnston, **"A MAN ABOUT THE HOUSE"** (A). **"Web of Danger"** (U). Etc.

EMPIRE, Leic. Sq. Cont. 10 a.m. to 11 p.m. **"GONE WITH THE WIND"** (A) (in Technicolor). Daily at 10.30, 2.45, and 7.10.

EMPIRE, Mile End Mon., Oct. 27. Bette Davis, Paul Henreid, **"DECEPTION"** (A) **"Servant Of The People"** (U). Interest.

GAUMONT, Haymarket (Whi. 6555) Jean Simmons in **"UNCLE SILAS"** (A) **"The Little Ballerina"** (U). News, Etc.

GAUMONT STATE, Kilburn Com. Oct. 27 STEWART GRANGER, Kathleen Ryan in **"CAPTAIN BOYCOTT"** (A). News, etc.

GOLDERS GREEN LIDO Oct. 27, 7 days R. Colman, G. Garson, **"Random Harvest"** (U) Penny Singleton, **"Blondie in the Dough"** (U).

GOLDERS GREEN REGAL Oct. 27, 6 days **"IVY"** (A), showing at 2.50, 5.50, 8.45. **"MARK OF THE CLAW"** (A), at 1.35, 4.30, 7.30.

HAMPSTEAD PLAYHOUSE (Pri. 6868) Mon. next: Greer Garson, Ronald Colman, **"RANDOM HARVEST"** (U). Full supp. prog.

LEICESTER SQUARE TH. Michael Redgrave, Rosamund John, **"FAME IS THE SPUR"** (A). At 10.45, 1.0, 3.20, 5.40, 8.0.

LONDON PAVILION Wkdays from 10 a.m. Gregory Peck, Joan Bennett, in **"THE MACOMBER AFFAIR"** (A).

MARBLE ARCH PAVILION (Mus. 5112) Jean Simmons in **"UNCLE SILAS"** (A) **"The Little Ballerina"** (U). News, etc.

NEW GALLERY, Regent Street (Reg. 5080) **"THE WHITE UNICORN"** (A). **"This Modern Age No. 13"** (U). News, etc.

NEW VICTORIA (opp. Vic. Stn.) Com. Oct. 26 Margaret Johnston, **"A MAN ABOUT THE HOUSE"** (A). **"Web of Danger"** (U). Etc.

ODEON, Hendon Oct. 27, 6 days. Joan Fontaine, Patric Knowles, **"IVY"** (A). Ralph Byrd, **"MARK OF THE CLAW"** (A).

ENVOY Daily from 12.30. Sunday from 4.0
KILBURN HIGH ROAD, N.W.6 (MAI. 6767)
SUNDAY, OCT. 26 FOR SEVEN DAYS
JAMES CAGNEY
"YANKEE DOODLE DANDY" (U)
1.55, 5.20, 8.40. Sunday, 4.35, 7.55.
VAN HEFLIN LIONEL BARRYMORE
"The Man On America's Conscience" (U)
12.40, 4.0, 7.25. Sunday, 6.35.

a movie party

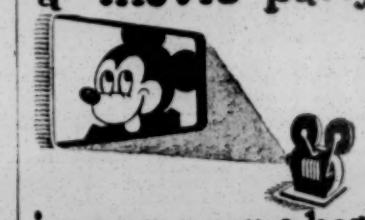

in your own home
CARTOONS, DRAMAS, TRAVELOGUES, SILLY SYMPHONIES AND OTHER FILMS • EXCELLENT SOUND • SUITABLE FOR ANY PARTY, CLUB, FACTORY, SCHOOL, INSTITUTION, ETC.
PROJECTED BY EXPERT OPERATORS IN PERFECT SAFETY FIREPROOF • DAY or NIGHT PERFORMANCES ANYWHERE YOU MAY WISH
THE MOBILE FILM CO.
110 Albany St. N.W.1
'Phone: EUSton 2233

B.B.C. ORCHESTRA

The B.B.C. Symphony Orchestra with Sir Adrian Boult conducting, were in first-rate form for the first of this season's People's Palace concerts. There was excellent orchestral playing throughout the programme, which opened with Leonora Overture No. 2. In Debussy's La Mer the sense of colour was finely shaded, and in Berlioz's Symphonie Fantastique the detail and atmosphere was finely brought out. F.S.

Cinema

FILMS OF THE WEEK

The End of the River (Gaumont and Marble Arch Pavilion, Nov. 2) is a powerful drama opening with a court scene in which a young Indian boy, Manoel, is on trial, for killing a man. The story of his life is told by himself and the various witnesses in flashback. His life is overshadowed by recollections of an evil Indian chieftain ("Mister") and a tribal decree making the boy "kanaima" or outlaw. Manoel travels far along the Amazon River and through wild jungle before reaching the end of the river—and his boyhood ambition to plant his own garden. Sabu, as Manoel, carries out his early promise as a splendid actor. Bibi Ferreira, as his young wife, is a talented newcomer to the screen.

Vivere in Pace—"To Live in Peace"—(Curzon) is an Italian "Grand International Prize" film with English sub-titles. Here is no melodrama, no lavish setting of wine, women, and song, but a true story of simple folk living in an isolated—authentic—village high up in the Italian mountains. But for the presence of one German petty-officer, Hans, and the "Party" secretary, the war might have passed this village by. Then one day a young girl, Silvia, and her little brother, Citto, living with their uncle, Tigna, and his shrewish wife, Corinna, discover two escaped American prisoners hiding in the woods. One, a negro, Joe, is wounded. Tigna shelters them in his stable, thereby bringing trouble on himself and the villagers. In due course the village is "liberated" but not before tragedy has left its mark. There are some good touches of humour which lighten the tenseness, and the picturesque background lends itself to some effective photography. The cast is almost entirely Italian, and with quiet sincerity maintains the nature of the theme. Aldo Fabrizi's characterisation of the rotund Tigna is exceptionally fine. S.E.

M.P.s AND FASCIST ACTIVITY

Legislation "Difficult"

[From our Political Correspondent]

Many of the M.P.s who returned to Westminster this week for the new session of Parliament are gravely concerned by the growth of anti-Semitism and the revival of Fascist activities. But they are undecided on what is the best course of action. Among the 410 Commons questions put down on the first day of the new session none proposed measures for dealing with anti-Semitism.

There is general agreement that legislation to deal with this problem is very difficult to frame. It would be difficult to draft a Bill which would put an end to racial propaganda without at the same time limiting freedom of speech. It is also known that the Home Secretary, Mr. Chuter Ede, is convinced that this is a problem which cannot be dealt with by legislation. It was, therefore, not surprising to find no reference to anti-Semitism in the King's Speech, which announces the legislative programme for the session.

Sir Ernest Graham Little, Independent National M.P. for London University, has put down a question to the Prime Minister for answer to-day (Friday), asking "whether, in view of the successful prosecution for seditious libel brought by the Director of Public Prosecutions against a provincial editor, he will instruct the Director of Public Prosecutions to consider prosecuting on a similar charge the editor of the JEWISH STANDARD, and whether he will now reconsider his answer on April 18, 1947, with regard to advertisements by Government Departments in that journal."

ODEON, Marble Arch (Pad. 8011) Myrna Loy, Fredric March, "**THE BEST YEARS OF OUR LIVES**"(A) Prog. 10.0, 1.5, 4.10, 7.25

ODEON, Swiss Cottage Oct. 27, 6 days. Joan Fontaine, Patric Knowles, "**IVY**"(A). Ralph Byrd, "**MARK OF THE CLAW**"(A).

PLAZA, Piccadilly Circus (Whi. 8964) MARLENE DIETRICH, RAY MILLAND "**GOLDEN EARRINGS**"(A) Weekdays cont. 10 a.m. Sundays, open 4 p.m.

RIALTO Last week of Marcel Carné's "**LES PORTES DE LA NUIT**"(A) English sub-titles. 12.5, 2.45, 5.20, & 8 p.m. Sun., 4.30 & 7.15.

SAVOY, Stoke Newington Oct. 27, 6 days. Bette Davis, Paul Henreid, "**DECEPTION**"(A) "**Servant Of The People**"(U). Documentary.

STAMFORD HILL REGENT Oct. 27. Stewart Granger, Kathleen Ryan, Cecil Parker, Alastair Sim, Mervyn Johns, "**Captain Boycott**"(A)

STUDIO ONE At 2.40, 6.0, 9.25. Danielle Darrieux, "**AU PETIT BONHEUR**"(A) (Fr.) & "**DEAD OF NIGHT**"(A) At 1.0, 4.20, 7.40

SUPER, Stamford Hill Oct. 27. Bette Davis, Paul Henreid, Claude Rains, "**Deception**"(A) "**Down In The Forest**"(U).

TIVOLI, Strand (Tem. 5625) "**THE WHITE UNICORN**"(A). "**This Modern Age No. 13**"(U). News, etc.

TROXY, Stepney Commencing Oct. 27 Henry Fonda, "**THE LONG NIGHT**"(A) Bob Hope, "**THEY GOT ME COVERED**"(A)

WARNER, Leic. Sq. (Ger. 3423) Teresa Wright and Robert Mitchum in "**PURSUED**"(A), with Judith Anderson, Dean Jagger, Alan Hale. Daily 10.50, 1.20, 3.50, 6.20, 8.50.

THEATRES

COLISEUM
ST. MARTIN'S LANE (TEM. 4161)
Evgs. 7.0. Mats., Mon., Wed., Sat., 2.30
DOLORES GRAY in
EMILE LITTLER'S
"ANNIE GET YOUR GUN"
with **BILL JOHNSON**
Irving Berlin music

STOLL Kingsway
HOLborn 1703
Twice Daily
2.30 and 7.0
TOM ARNOLD'S
"STARS ON ICE"
An Entirely New Production

ADELPHI Mon. to Fri. 7.0. St. 4.15 & 8.15. Mat. Tues. 2.30. Cochran's "**BLESS THE BRIDE.**" GUETARY, Lizbeth Webb

ALDWYCH (Tem. 6404) Ev. 7. W. & S. 2.30 "**PEACE IN OUR TIME.**" by NOEL COWARD.

ALEX. Stoke Newington (Cli. 1156/7). 7.0 (Ex. Fri.). New Yiddish Theatre in "**WHY WOMEN DIVORCE.**" British Premiere. Direct from New York success.

APOLLO (Ger. 2663) Evgs. 7.0. Mats. Wed. & Sat. 2.30. EMLYN WILLIAMS in his own play, "**TRESPASS**"

CASINO (Ger. 6877) 6 & 8.30. MAX MILLER, MINEVITCH'S RASCALS, CHARLIE RIVEL, THREE CHARLIVEL, and Terrific Bill

COMEDY Evgs. 7.0. Tues. and Sat. 2.45 "**THE CRIME OF MARGARET FOLEY**" First rate entertainment"—PEOPLE.

DRURY LANE (Tem. 8108). Evenings 7.0 Matinees WEDNESDAY, THURSDAY, and SATURDAY at 2.30. "**OKLAHOMA.**"

DUCHESS (Tem. 8243) Evgs. 7.0. Thurs., Sat., 2.30. Lewis Casson, Sybil Thorndike in "**THE LINDEN TREE.**" by J. B. Priestley

EMPIRE THEATRE, Kilburn Nightly 7.45 Matinees, Thurs. & Sats., 2.30. For one week, commencing Oct. 27: Jan Cobel's famous **ANGLO-POLISH BALLET,** with LODA HALAMA. Week commencing Nov. 3: **PRINCE COX'S CIRCUS.** Please note times: Twice nightly 6.0 & 8.15. Matinees, Thursdays and Saturdays, 2.30.

EMBASSY (Pri. 2211) Evgs. 6x. Mon.) 7.45. Th. 2.30. St. 4.45 & 7.45. (Sun. Club) 7.45. Freda Jackson in "**DELIVER MY DARLING**".

FINSBURY PARK EMPIRE (Can. 2248) 6.25 & 8.40. Mon. next. "**THE GANG'S ALL HERE,**" with DUGGIE WAKEFIELD, etc.

GARRICK (Tem. 4601) Ev. 7.0. Mat. Wed. and Sat. 2.30. "**BORN YESTERDAY.**" Hartley Power, Yolande Donlan. Last weeks.

GLOBE (Ger. 1592) Evgs. 7.0. Weds. 2.30. Sats. 5 & 8. J. Grenfell, E. Welch, M. Adrian, in "**TUPPENCE COLOURED.**" A Revue.

GRAND PALAIS YIDDISH THEATRE, 127, Commercial Rd., E.1. BTS. 2646. Sat., Sun., and Sun. Mat. at 3 (J.D.S.L.) and nightly, at 7.30. Moir Tretnicker with Anna Tretnicker and star cast, in "**ARE CHILDREN NECESSARY?**"

HAYMARKET (Whi. 9832) Evgs. 7.0. Mats. Weds. and Sats. 2.30. NOEL COWARD'S "**PRESENT LAUGHTER.**" A Comedy.

HIPPODROME (Ger. 3272) 6.0 & 8.35. "**STARLIGHT ROOF.**" Vic Oliver, Pat Kirkwood, Fred Emney, Melachrino's Music.

PALLADIUM (Ger. 7373) 6 and 8.30 "**HERE, THERE, AND EVERYWHERE.**" New Musical with TOMMY TRINDER

PHOENIX (Tem. 8611) Evenings at 7.0. Mats. Wed. & Sat. 2.30. Alastair Sim in "**DR. ANGELUS.**" A new play by James Bridie.

PALACE (Ger. 6834) Evgs. 7.0. Mats. Wed. Thurs. Sat. 2.30. Emile Littler's "**FINIAN'S RAINBOW.**" A different Musical.

PICCADILLY (Ger. 4506) 7.0. Wed. Sat. 2.30 "**OFF THE RECORD,**" by L. Hay & S. King-Hall. "Side-splittingly funny"—*Tatler*

PRINCE OF WALES (Whi. 8681) 5.50 and 8.30. SID FIELD is back in "**PICCADILLY HAYRIDE**" & Star Co.

PRINCES (Tem. 6596) Evgs. 7.0. Mats. Wed. & Sat. 2.30. Arthur Lane presents IRENE MANNING in "**THE DUBARRY.**"

SAVILLE (Tem. 4011) Evgs. 7.0. Th., St. 2.30 "**NOOSE,**" by Richard Llewellyn. LONDON'S MOST EXCITING THRILLER!

SAVOY Tem. 8888. 7.0. W., S., & Box. Day 2.30. Shephard's "**LIFE WITH FATHER.**" Leslie Banks, Sophie Stewart. "A sheer delight."—D. GRAPH. "Won the hearts of us all"—D. EXP. "Theatre rang with laughter"—D. MAIL. "A riot"—S. CHRON. "Perfection—you should certainly see this play."—S. DISP.

ST. JAMES' (Whi. 3903) Evgs. 7.0. Wed., Sat. 2.30. BOBBY HOWES in "**THE MAN IN THE STREET.**" By Geoffrey Kerr.

ST. MARTIN'S 7.0. Sat. 5.15 & 8.0. Tues. 2.30. C. Mollison, in "**THE GIRL WHO COULDN'T QUITE,**" by Leo Marks.

STRAND (Tem. 2660) Evgs. 7.0. Mats. Thurs. & Sat. 2.30. FRANCES DAY in "**SEPARATE ROOMS,**" with Hal Thompson, John Slater

VICTORIA PALACE (Vic. 1317) 6.0 and 8.30. Crazy Gang. Flanagan, Nervo and Knox, Naughton and Gold, "**TOGETHER AGAIN.**"

OPERAS & BALLET

CAMBRIDGE (Tem. 6056) Week com. Oct. 27 "**RIGOLETTO,**" Mon., 7. "**PASQUALE,**" Tues., 7. "**BOHEME,**" Wed. & Sat., 7. "**TOSCA,**" Thurs., 7. "**BARBER,**" Fri., 7.

HAVE YOU BOOKED SEATS?
DOLORES GRAY in
EMILE LITTLER'S
"ANNIE GET YOUR GUN"
with **BILL JOHNSON**
MUSIC & LYRICS by IRVING BERLIN
BOOK by HERBERT & DOROTHY FIELDS
at the **LONDON COLISEUM**
at 7 p.m. on TUESDAY, DEC. 23
in aid of the
United Synagogue Thanksgiving and War Memorial Scheme (Synagogues' Community Centres Appeal)
Tickets from: Appeals Secretary and Organiser, Woburn House, W.C.1 (Phone, EUSton 6685), or your local Synagogue Secretary.

In Aid of the
JEWISH BLIND SOCIETY
The Henry Winston Operatic Society
(Amateur)
presents
"THE GRAND DUCHESS"
of Gerolstein
The famous Comic Opera by Offenbach
(by arrangement with Noda Ltd.)
at
THE SCALA THEATRE
Charlotte St., Tottenham Ct. Rd., W.1
Thursday and Saturday, at 7.30 p.m.
October 30 & November 1
21/-, 10/6, 7/6, 5/-, 3/6. Sat.: 42/-, 21/-, 10/6, 7/6, 5/-, 3/6.
Tickets from Hon. Sec., George Joseph, Esq., 71, Melrose Avenue, Cricklewood, N.W.2. 'Phone: GLAdstone 9255
Hon. Chairman, Ben Fish, Esq., 2, Crosbie Court, Greenhalgh Walk, N.2. 'Phone SPEedwell 8560.

MACCABI ASSOCIATION LONDON
The Dramatic Section
presents
"TOBIAS AND THE ANGEL"
by James Bridie
THE THEATRE, MACCABI HOUSE
73, Compayne Gardens, N.W.6
SATURDAY, NOVEMBER 1, at 7.30 p.m.
SUNDAY, NOVEMBER 2, at 7.30 p.m.

Hounslow Synagogue Building Fund
A YIDDISH PLAY
will be performed at
GRAND PALAIS,
127/139, Commercial Road, E.1
Sunday Matinee, November 2, 3 p.m.
in aid of the above fund
Tickets from £1 1s. to 5/- obtainable from Hon. Sec., the Rev. J. Ferber, 124, Whitton Road, Hounslow. (HOU. 4605.)

Edith Evans, Franklin Dyall, Peggy Ashcroft, Esme Percy, Margaret Leighton, Miles Malleson
read "**The Apple Orchards of Priovchansk,**" by Leonov
Sunday, Nov. 9, at 7 p.m., at Whitehall Theatre
Tickets 12/6, 10/-, 7/6, 5/-, 2/6, from S.C.R. Theatre Section, 14, Kensington Square, W.8. (WESternn 1571.)

Important Announcement!!
SPECIAL PERFORMANCE
of the Magnificent New American Production
"FINIAN'S RAINBOW"
at the
PALACE THEATRE
Cambridge Circus, W.1
on **THURSDAY, NOV. 13**
(For times see Daily Press)
(In aid of the Society of Friends of the Federation of Women Zionists, for the rehabilitation and social welfare in Palestine of Women and Children from Europe)
For tickets (Prices £5 5s., £3 3s., £2 2s., £1 1s., 15/-, 12/6, 7/6) apply to: F.W.Z., 75, Gt. Russell St., W.C.1. (MUSeum 7615)

ASSOC. OF JEWISH EX-SERVICEMEN
WEST LONDON BRANCH
A GRAND DANCE
on **WEDNESDAY, NOVEMBER 5**
at the **CHELSEA TOWN HALL**
King's Road, Chelsea, S.W.3
VAN STRATTEN AND HIS ORCHESTRA
Guest Artists. **7.30-11.30.** Licensed Bar.
Apply: R. Marsh, 7, Lauderdale Mans., Maida Vale, W.9. (CUN. 2774.)

The Progressive Businessmen's Forum
ANNUAL DANCE
at
THE GROSVENOR HOUSE HOTEL
Park Lane, W.1
on
SATURDAY, OCTOBER 25
SIDNEY LIPTON AND HIS GROSVENOR HOUSE BALLROOM ORCHESTRA and **SANTIAGO LOPEZ AND HIS LATIN MUSIC**
7 p.m.-Midnight. Buffet. Evening Dress optional. Tickets, 2 Guineas, may be obtained from the Hon. Secretary, 26, Eyre Court, Finchley Road, N.W.8. (Phone: MUSeum 3492.)

BRITISH ORT
presents its 20th ANNUAL
O.R.T. BALL
at the
SAVOY HOTEL
on SATURDAY, NOV. 8
SIDNEY LIPTON
and his BALLROOM ORCHESTRA
SANTOS SALVADOS
and his RUMBA RHYTHM BAND
TICKETS 2½ gns. (inclusive)
Table reservations from Miss Joyce Myrk, 18, Highfield Gardens, N.W.11 (SPEedwell 2249), or British ORT, 85, New Cavendish St., W.1 (LANgham 3391). (British ORT a constituent member of the United Jewish Relief Appeal.)

. . . is good to eat with Hovis and butter for tea.

HEALING WARMTH
that is more than ever welcome!
For Rheumatism, Lumbago, Neuritis, Gout
apply Thermogene Medicated Wadding where the pain is, according to the simple directions. Its active, healing warmth disperses the congestion, relieves the pain, comforts and protects the part
For Bronchitis, Pneumonia, and Chest Colds, a layer of the Wadding on the chest generates active, healing warmth which stimulates the circulation, disperses congestion and loosens phlegm
Protection from Chill
Keep feet warm with strips of the Wadding worn as insoles in your shoes. A layer round your middle protects vital organs. Sewn inside the vest it protects a weak chest
THERMOGENE
Medicated Wadding
Of all chemists, 1/3 and 3/- (family size)
Makers also of Thermogene Vapour Rub, for two-way overnight relief from Colds and Coughs
TW1/4

Ready to hand...
It's a real comfort to know that 'Milk of Magnesia'* is always to be found in its proper place—the Medicine Cabinet. Then everyone in the family can find it promptly when digestive upsets call for relief.
'Milk of Magnesia'
Regd. Trade Mark *
A PROVEN PRODUCT OF THE CHAS. H. PHILLIPS CHEMICAL CO., LTD.

Take Fynnon
the famous medicinal salt for
RHEUMATISM

Fynnon is a blend of medicinal salts which act gently on both kidneys and bowels—and it is known that a healthy kidney and bowel action is of value to rheumatic sufferers. Read what W.G. says: "After suffering from rheumatism . . . a friend told me about Fynnon Salt and I decided to buy a tin . . . and before the second tin was used I was free from all pain . . ." Try Fynnon! It will do you good. 1/9 per large tin, including tax.
to relieve
NEURITIS, LUMBAGO, SCIATICA
RHEUMATISM *or* **GOUT** *take* **FYNNON SALT**
— removes harmful waste products cleanses bloodstream and digestive tract
Fynnon Limited, Brentford, Middx. 589D

U.N. Sub-Committees' Tasks

Continued from page 1

for an international police force will have to be adopted by the Security Council, where the veto could be exercised by any power opposed to partition.

To date, the six Arab States have mustered seven supporters: Iran, Pakistan, India, China, Cuba, Argentina, and Afghanistan, a total of 13.

It should be made clear that whereas a simple majority suffices for all committee decisions, a two-thirds majority is required in the case of major issues before the full Assembly.

Decision in November?

At present, it seems unlikely that a final decision will be taken before the end of November at the earliest.

Dr. Chaim Weizmann's speech to the United Nations *ad hoc* committee on Palestine on Saturday afternoon provided an impressive and dignified close to the three-week debate which at times was touched with acerbity and overlaid with irrelevancies. As he read slowly and with difficulty from his prepared text, he gripped his audience's attention and his personality had obviously imposed itself on the assembled delegates. He imbued the *ad hoc* committee with a profound sense of the historical significance of the occasion.

[An account of Dr. Weizmann's speech begins on page 6 of this issue.]

British-Jewish Friendship

His statement was precise, logical, and wise, and it was generally agreed that, far from being tinged with rancour, it held out the hand of friendship to both Britain and the Arabs. One notable passage in his statement was:

"I hope that when the Jewish people is secure in its independence, the traditional British-Jewish friendship will once again become evident and the present tension will vanish as a passing nightmare."

Another passage was: "I retain my belief in the prospect of Arab-Jewish co-operation once a solution based on finality and equality has received the sanction of international consent."

Dr. Weizmann paid tribute alike to Britain, the U.S.A., the U.S.S.R., and concluded with an appeal to the world conscience.

"A world which does not hear us in our agony," he said, "would be deaf to the voice of justice and of human feeling, which must be raised loud and clear if the moral foundations of our society are to survive. If you follow the impartial judgment of your own qualified committee, and admit us to your honoured table, we shall enter your company with a sense of the spiritual and intellectual challenge which the idea of the United Nations makes to the human conscience. In giving us this opportunity, you will be faithful to the noblest ideals conceived by our ancestors and transmitted by them to the common world heritage."

While the U.S.S.R. has so far opposed the U.S.A. in every other U.N. discussion, its motive for support of Palestine partition is still causing a certain amount of speculation at Lake Success.

Mr. Moshe Shertok's statement on Friday was acknowledged to be an able debating speech in which he scored a number of "bulls."

Rabbi Silver was absent from the final session. Many people have interpreted Dr. Weizmann's winding up of the debate as an indication that more realistic and moderating influences are in the ascendant in the Jewish Agency.

"ILLEGALS" LEGALISED?

The Immigration Department of the Jewish Agency in Jerusalem has learnt from official sources that a ruling of the High Court on October 14, regarding the legality of a Jewish couple who arrived as tourists, and for whom two certificates were subsequently deducted from the quota, has resulted in the Government reconsidering its policy on "illegal" immigrants.

It will consider whether people who entered without certificates, but on account of whom certificates were subsequently deducted from the quota, are still "illegal" immigrants. The ruling affects over 25,000 cases who are still regarded as "illegal" immigrants despite the fact that certificates have been deducted on their account.—(Palcor.)

CHOLERA PRECAUTIONS

[From our Own Correspondent]
JERUSALEM

The Jewish health authorities are co-operating fully with the Government in an effort to stop the cholera epidemic spreading from Egypt. All Jewish settlers in the south have been vaccinated and the same steps are being taken progressively throughout the country.

Land of Israel

DEFENCE MEASURES IN PALESTINE

Syrian Border Incidents

[From our Own Correspondent]
JERUSALEM

Interest in the Palestine scene has shifted to the north, where there have been a number of "border incidents" leading to the temporary detention of five Jewish settlement police by the Syrians, who alleged they had crossed the border, and the detention of a number of Syrian soldiers, alleged to have crossed the Palestine frontier. A British Army truck was also detained. Jews, British, and Syrians have all been released.

The Palestine Government said that such incidents were of no importance, because the Syrian-Palestine border was not properly demarcated along its entire length.

Security Measures

The G.O.C., Lieut.-General Macmillan, visited Dan settlement in the Huleh Valley on Monday and discussed security measures for the district with the Settlement Bloc Committee.

The following day, the High Commissioner went north and visited Kibbutz Kfar Blum.

The Palestine Government was responsible for and intended to maintain order in Palestine, he declared. When the settlers asked for protection, Sir Alan added that it was reasonable to assume that those who so asked should not attack Government forces.

Representations were made to the Colonial Office in London by the Jewish Agency on Wednesday afternoon, with regard to the employment of the Transjordan Frontier Force—an Arab body of troops under British officers—in Palestine.

WARRANT FOR FARRAN

A warrant for the arrest of Captain Roy Farran for the abduction of Alexander Rubovitz was issued on Wednesday by the Jerusalem Magistrate.

The application for the warrant was made by Rubovitz's brother, whose lawyer said the warrant was being forwarded to a London lawyer with a view to steps being taken for its execution.

A Government spokesman in Jerusalem said on Wednesday that the Government had so far taken no action in the matter.

M.P. OPENS C.B.F. BAZAAR

Sir W. W. Wakefield, M.P. for St. Marylebone, opening the West London Synagogue Association bazaar in aid of the Central British Fund. (Left to right) Mrs. M. Marks, Sir W. W. Wakefield, Mrs. Wachsman, and Mr. L. G. Montefiore

BRITAIN'S POSITION

In the course of his statement to the *ad hoc* committee on Thursday evening of last week, Mr. Creech Jones, the Colonial Secretary, in repeating Britain's determination to withdraw from Palestine, said that perhaps, in the light of all the advice and criticism offered to Britain in the past by the nationals of other States, more effective ways of securing the solution that Britain had always sought might be found. In any case, the British could not go on indefinitely in the face of the hostility of the parties in Palestine, the fierce misrepresentations outside, and the drain on her resources.

In the event of a settlement between the Jews and the Arabs, he said, Britain would, if so desired, continue the administration for a limited period until the transfer to independence. She might also consider an invitation to take part in giving effect to the settlement in partnership with other members of the United Nations.

A dangerous factor in the situation, he declared, was the traffic in illegal immigration, and the "connivance of some Governments in the provision by their nationals of ships, arms, and money to defeat the Mandatory Power in the very difficult task of upholding the rule of law." Proposals for changing the *status quo* with regard to immigration should not lightly be put forward by those who had no responsibility for the consequences.

ARAB-JEW DEBATE AT CAMBRIDGE

Mr. L. Bakstansky, General Secretary of the Zionist Federation of Great Britain, and Mr. Atiyah, of the Arab Office, were the principal speakers at the Cambridge University Union Society on Tuesday night, on the motion "This house considers that there is insufficient justification for setting up an independent Jewish State within the territory of Palestine."

The motion was carried by 230 votes to 203.

NEW YORK FIRE ENGINE FOR TEL-AVIV

Mayor William O'Dwyer has presented a fire engine to the city of Tel-Aviv as a gift from New York City. The gift, which was made in connection with the celebration recently of Fire Prevention Week, was accepted by Mr. Edward A. Norman, President of the American Fund for Palestinian Institutions, on behalf of the Mayor of Tel-Aviv, Mr. Israel Rokach.—(J.T.A.).

The Jewish Agency's chartered vessel, Patria, arrived at Haifa last week-end with 300 detainees from Cyprus.

YOUTH & CLUB ACTIVITIES

MACCABI
73 COMPAYNE GARDENS N.W.6

SATURDAY, OCT. 25. Junior Inter-Club Table-Tennis Tournament.
SUNDAY, OCT. 26. Dancing to Roy Somers and His Band. 7.30 to 11 p.m.
THURSDAY, OCT. 30. Literary: E. Goldstein, D.C.A., talking on "The False Messiah."

ST. JOHN'S WOOD J.Y.C.
33/35, Abbey Road, N.W.8

SUNDAY, OCT. 26. It's "Just Another Dance" to Teddy Lawford & his Orchestra. 7.45-10.45 p.m.
MONDAY, OCT. 27. 8 p.m. Open discussion on "What I Want from Life." Also Mr. Maurice Cowan (of B.B.C. fame) will give a short recital of classical music on the piano.
TUESDAY, OCT. 28 8 p.m. Playreading & Grand Darts Tournament. Hit Your Treble 20's and win a prize.
WEDNESDAY, OCT. 29. 8 p.m. Mock Trial at Marleborough Criminal Court. Consider your verdict.
Visitors over 18 are welcome to attend our activities.

YOUNG POALE ZION
(Zionist Socialist Youth)
2, Bloomsbury Place, W.C.1
You are cordially invited to attend a Youth Rally when
Mr. NATHAN JACKSON, LL.B.
(Secretary, Palestine Labour Political Committee; Executive Poale Zion)
will speak on "1917-1947: From Balfour to U.N.O." on Wednesday, October 29, 7.45 p.m. prompt, at Zion House, 75, Cazenove Road, N.16. Admission free.

The Union of Young Israel Societies
together with
Ealing Young Israel Society
cordially invite you to a
RECEPTION in honour of
RABBI KOPUL ROSEN
(Principal Rabbi, Federation of Synagogues)
on **SUNDAY, OCTOBER 26, at 4 p.m.**
at **Synagogue Hall, Grange Road, Ealing**

Functions Committee
NORTH-WEST JEWISH BOYS' CLUB
A DANCE
at the **KENSINGTON TOWN HALL**
on Wednesday, Nov. 12, 7.30 to 11.30 p.m.
Dancing to Curtis Shelley and his Swing Band and a Rhumba Band
Tickets 15/6 (Refreshments included), from Mr. M. Froomberg, 52, Berkeley Court, N.W.1, and Miss Tibber, 27, South Lodge, Grove End Road, N.W.8. Licensed.

DANCING

HAMMERSMITH PALAIS
DANCING DAILY 3.0 & 7.30
JOHNNY SWINFEN & his Band
RONNIE PLEYDELL & his Orch.
Wed. Oct. 29: South of England Dance Championships. Amateur Heat. Tango and Quick-Step.
Thursday & Saturday. Licence applied for.
Sunday Club: Apply Secretary.

OXFORD AND ST. GEORGE'S OLD BOYS' CLUB
BERNER STREET, E.1
GRAND DANCE
will be held on
SATURDAY, OCTOBER 25
at the **Royal Hotel, Woburn Place, W.C.1**
FRANK ROBINS & HIS ORCHESTRA
7-11.30 p.m. Licensed Bar. Admittance 5/-. All communications: Hon. Sec., 33, Berner Street, E.1.

THE EGERTON AID SOCIETY
presents
FIRST GRAND DANCE
in aid of
THE JEWISH BLIND SOCIETY
on **THURSDAY, OCTOBER 30**
at the **Grosvenor Rooms, Walm La., N.W.2**
Dancing to ERIC LAMBERT and his BAND
7.30 to 11.30 p.m. Adm. 7/6. Refreshments. Novelties.

CANONS PARK AND DISTRICT SYNAGOGUE
A GRAND DANCE
(in aid of the Synagogue Building Fund)
at the **Brent Bridge Hotel, Hendon**
on **MONDAY, OCT. 27, 7.30-11 p.m.**
Dancing to Harry Temple and his Orchestra
Spots. Novelties. Tickets 7/6. Bar & Buffet. All comms.: Hon. Sec., Mr. N. Klein, 9a, Station Parade, Canons Park. ('Phone, EDG. 0595.)

THE NOMADS PRESENT
Their 2nd Anniversary
DANCE
at **VICTORIA HALLS (North Suite)**
Bloomsbury Square, London, W.C.1
on **Thursday, Nov. 6, 7.30-11.30 p.m.**
with **DICK ABBOTT AND HIS BAND**
(late Jack Jackson's Band)
Tickets 7/6. All inquiries to Miss E. Asserson, 15, Wolverton Gardens, Ealing, W.5.

MARGARET GANS
M.I.S.T.D., Fellow N.A.T.D., I.D.M.A.
Teacher of Modern Ballroom Dancing
For appointments ring: CUNningham 8952 (9 to 11 a.m.)

Swing & Sway the C.A.S. Way
at an
OCTOBER BALL
in the
Adolph Tuck Hall, Woburn House, W.C.1
SATURDAY, OCTOBER 25, at 7 p.m.
Dancing to Harry Temple & his Orchestra
featuring Jack Leader

The Golders Green Jewish Social and Literary Society
ANNIVERSARY BALL
at the **BRENT BRIDGE HOTEL**
Brent Street, Hendon
on **WEDNESDAY, OCTOBER 29**
ERIC LAMBERT and his All-Star Orchestra
Dancing 7.30-11 p.m. Members 6/6; Guests 8/6. Soc. Sec.: Miss F. Prashner, 48, Cosway St., N.W.1. Lic. Bar. Spot Prizes. Dress Optional.

WESTERN AREA JEWISH CENTRE
(Incorporating River Park, J.Y.C. Hammersmith Synagogue, W.6)
GRAND BALL
Wednesday, October 29
HAMMERSMITH TOWN HALL
King Street, W.6
Reception 7.30. Dancing 8-12.
Free Buffet. Fully Licensed. Tickets, 15/-, Mr. M. Sharpe, 71, Brook Green, W.6. (RIV. 1405.)

THE UNION OF YOUNG ISRAEL SOCIETIES
25th ANNIVERSARY BALL
THURSDAY, NOVEMBER 20
at **PORCHESTER HALL, BAYSWATER**
ALL-STAR CABARET & Y.I. BROADCAST
Nat Temple, his Clarionet and Orchestra
Members' tickets 12/6, obtainable from Society Secretaries. Guests' tickets 15/-, obtainable only from P. Brackman 215 Lincoln Avenue, Whitton, Middlesex. Running Buffet.

YOUNG POALE ZION
GRAND DANCE
(in aid of the J.N.F.)
SATURDAY, OCTOBER 25
MARCUS SAMUEL HALL,
Egerton Road, N.16
7.30-11 p.m. Admission 3/6.

Personal Appearance of
JOAN GREENWOOD
(Star of "White Unicorn," "October Man," and "Man Within")
and
MICHAEL HOWARD
(of B.B.C. Fame)
J.N.F. FELLOWSHIP
AUTUMN BALL
at the **SAVOY HOTEL**
on **SATURDAY, OCTOBER 25**
Sidney Lipton and his Grosvenor House Ballroom Orchestra augmented by the J. Cuminez Samba Section
Host and Hostess: Capt. and Mrs. F. Ellis Lincoln
7.30 p.m. until Midnight. Tickets 3 gns. incl Dinner and Buffet. No Appeal. All inquiries to Miss L. Berkman, J.N.F. Fellowship, 65, Southampton Row, W.C.1. 'Phone, MUS. 6111, or BRIxton 3518.

SATURDAY, OCTOBER 25

Bar Kochba (Football Section). Football Dance 7.30-11 p.m. Refectory Restaurant, Golders Green. Alf Vango's Band. Mems. 3/6; Gs. 5/-.
Dollis Hill Jewish Youth Club. Anniversary Foundation Dance. Com. Hall, Parkside, Albion Swingsters Band. 7.30-11 Members 2/6; non-Members 3/6. Refreshments included.
East London Maccabi Association, Deal Street, E.1. Grand Dance. Benny Lee (stage and radio fame), Sid Lennard and his Band. 7.30-11 p.m. Members 2/6; Visitors 3/-.
Finsbury Park and Stamford Hill Y.I.S. with **Central Y.I.S.** jointly present Grand Dance No. 2 at Imperial Ballrooms, Rhondda Grove, E.3 (opposite Mile End Underground). Dancing to Jack Hyman and his Band. 7.30 to 11. Members 3/6; Guests 4/6. Refreshments. Spots. Novelties.
Grosvenor Rooms (opp. Willesden Grn. Stn.). Eric L. Jaffé presents Vento & Stephany (in person) & Orchestra. 7.30-11.30 p.m. 5/-.
New Mozart Social Club, 66, Albion Rd., N.16. Grand Dance and Cabaret. Joe Toff and his Orch. Mems. 4/-; Gs. 5/-. Lic. Bar. Till 11.
Regal Ballrooms (Regal Cinema, Finchley Rd., N.W.11). Dancing to Harry Lewis and his Band. M.C.: Grahame. Talent Comp. Prizes. 5/-. 7.30-11 p.m.
Regency, 243, Regent St., Oxford Circus, opp. Dickins & Jones. Jack Epstein invites you to join the older crowd. Dancing to Max Lewis & Music. Mems. 4/6; Guests 5/-. 7.30 p.m.
S. & K. Promotions present their Club 'Au' Penguin, 15, Baker St., W.1 (WEL. 7007). Do as you please comp. Dancing to Al Russell's New Rhythmics. Rose Klerman, vocalist. Buffet. 7.30-11. 4/6 & 5/6.

SUNDAY, OCTOBER 26

"Ivri" Maccabi Assoc., 95, Earlham Grove, E.7. Grand Dance. 7 till 11 p.m. Popular Band. Members 2/6; Visitors 3/6.
Kenesset Hertz (Senior Section), Hendon Synagogue, Raleigh Close, N.W.4. We proudly present our new Youth Fellowship Organisation at an Opening Function & Dance. 7.45 p.m. Music by Nat Sherman's Quintette.
New Balalaika Club, Sutherland Hotel, London St. (opp. Padd. Stn.) Dancing to first-class Band. Sats. 4-6, Sun. 4-6 and 7.30-11 p.m.
New Century Club, 160a, Westbourne Grove, Bayswater, W.11. Masquerade Ball. Dancing to Denny Boyce and Band, featuring vocalist Tommy Lovegrove. 7-11 p.m. Ms. 4/-; Gs. 5/-.
Regency, 243, Regent St., Oxford Circus. Meet that friendlier crowd. Dancing to Maurice Ramin and his Melody. Mems. 4/6; non 5/6. 7.30 p.m.
Rendezvous Sunday Club. Tea Dances every Sunday, 3 to 5.30 p.m., at 97, Baker St., W.1. 3/- incl. refreshments. Mem. 1/- annually. The rendezvous for keen dancers.
S. & K. Promotions present a Grand Dance at the Country Club, 15, Baker St., W.1. Dancing to Bert Childs (Brent) Trio. Spot. Novelties. Buffet. 7.30-11. 4/6; 5/6. Watch for S. & K. presentations.
Stoke Newington Communal Centre, Synagogue Hall, Shacklewell Lane, E.8. Dance at 8 p.m. All welcome.
West Central Boys' and Old Boys' Clubs, Adolph Tuck Hall, Woburn Place, W.C.1. Grand Dance. Lang Sylvestres Famous Dance Band. 7.-11 p.m. Tickets 5/-.

THURSDAY, OCTOBER 30

Club Havana reopens with Fiesta Night. Admission 2/6. Mems. & Guests. Dancing to Max Lewis, Ballroom over Café L'Europe, Leicester Square. 7.30 p.m.

THURSDAY, OCTOBER 30

Social Section of the N. Finchley & District Zionist Society invites you to a Dance at the Refectory, Golders Green. 7 p.m. Ed Wheeler's Embassy Orchestra.
Stamford Hill Old Boys' Club, Chatelain Restaurant, Gerrard St., W. Willie Stephany and his Band. Dinner, Dancing, Cabaret, Running Buffet. Fully Licensed. 7.30-11.30 p.m. 21/-. Tickets from Social Secretary.
The Hadassah Sports Social and Cultural Club. FINALS NIGHT. The night you have been waiting for. Mozart House, 66, Albion Road, N.16. Dancing to Joe Toff and his Music. Finals of the open slow fox-trot competition. Members 1/3; Visitors 2/3.
University of London J.U.S. Dance to Nat Sherman and his Band. Adolph Tuck Hall, Woburn House. 7.30-11 p.m. Ms. 3/-; Gs. 5/-.

SATURDAY, NOVEMBER 1

"Ivri" Maccabi Assoc., 95, Earlham Grove, E.7, presents a Grand Dance, Imperial Ballrooms, Rhondda Grove, Bow, E.3. 7.30 till 11.30 p.m. Tickets 5/-. Popular Band.

SUNDAY, NOVEMBER 2

Association of Fashion Trades, Dance in the exquisitely-lit luxurious "Windermere" Night-Spot, 189, Regent St. (opp. Galleries Lafayette). Members and Guests 6/6. 7.30 p.m.

FINSBURY PARK SYNAGOGUE AID SOCIETY
have pleasure in presenting a
BUFFET - BALL - CABARET
at
PORCHESTER HALL
Porchester Road, W.2
on **Thurs, October 30, at 7-11 p.m.**
and by arrangement with Maurice I. Kina
OSCAR RABIN AND HIS FULL BROADCASTING ORCHESTRA
with Harry Davis & featured Radio Vocalists and **Santos Salvados and his Rumba Rhythm**
Continual Buffet by Ostwinds. Tombola. Tickets 30/- (inclusive). Evening Dress optional. Hon. Secretary: J. Isenstein, 44, Roseberry Gardens, N.4. (STA. 9346.)

RE - UPHOLSTERING
Brighten up your home by calling the
REGENT REPAIR SERVICE
All work done by expert craftsmen and completed in **Ten Days Only**
Three-Piece Suites Repaired and Recovered as new. Carpets Cleaned on your premises in one day. Pelmets Fixed, Carpets Laid
French Polishing and all kinds of Furniture Repairs guaranteed
Clubs, Restaurants, Hotels, our speciality
ESTIMATES FREE
Ring: MAYfair 1154 or PADdington 2873

Printed in Great Britain for the Proprietors by THE BUCKS FREE PRESS, LTD., High Wycombe, Bucks., and published at 88, Chancery Lane, London, W.C.2. Sole Agents for AUSTRALIA AND NEW ZEALAND, Messrs. Gordon and Gotch, Ltd., and for SOUTH AFRICA, Central News Agency.—October 24, 1947